CITY AND COUNTY OFFICIAL NEWSPAPER

LARGEST PAID UP AND PAID IN ADVANCE CIRCULATION IN MENDOCINO COUNTY

A HOME-OWNED BUSINESS

Dispatch Democrat

VOLUME LXVI 5/14 UKIAH, MENDOCINO CO., CALIF., FRIDAY, MAY 3, 1935 NUMBER 33

CITY TAKES LEAVE OF JUDGE IVERSEN

Business Suspended This Afternoon As Mark of Respect to Splendid Character

DIED WEDNESDAY

Community Shocked By Sudden Death of Outstanding Citizen; Funeral 2 p. m.

MRS. MADS IVERSEN CRITICALLY ILL

Word was received in Ukiah from Point Arena Thursday afternoon stating that Mrs. Mads Iversen, Judge Iversen's mother, was so dangerously ill from recent injuries and shock that death was expected.

This afternoon at 2 o'clock Ukiah will be called upon to pay the last tribute of respect to Judge M. H. Iversen, who died at 6 o'clock Wednesday morning, following a heart attack suffered two weeks ago.

The city will not go alone in sorrow to his bier. Many from afar will come to say goodbye to one who had walked upright among his fellowmen throughout the all too short span of his life. And while they will come in sorrow their hearts will go out in a flood of sympathy to the aged parents, bereaved by the sudden passing of the son on whom their love was centered—enhanced by their pride in his outstanding accomplishments—themselves unable to bid him farewell because of injuries suffered recently in an accident.

Funeral services will be held in the Federated Methodist church with the Rev. Warren Bonner of Berkeley, former minister of the congregation, the officiating clergyman. Burial will be in the Ukiah cemetery.

Eversole's Mortuary and the Cleland Funeral Home will be jointly in charge of the funeral and interment.

Pallbearers will be Judge H. L. Preston, A. R. O'Brien, Walter Sandelin, Charles Kasch, Paul Mathews and Taylor McGarvey.

Members of the immediate family bereaved by the death of Judge Iversen are his father and mother, Mr. and Mrs. Mads Iversen of Point Arena, his son and daughter, Merle Iversen and Juanita Henrich of Ukiah, Mrs. Minnie Colburn of San Francisco, Mrs. H. I. Stitt of Oakland, Mrs. Marie O'Brien of Richmond, Ferdinand and Iver A. Iversen of Healdsburg, sisters and brother. There are many nephews, nieces and other relatives.

(Continued on page 8)

JUDGE M. H. IVERSEN
Who Died at the Ukiah General Hospital Wednesday Morning. Funeral Services This Friday Afternoon at the Methodist Church.

Kasch Will Address Odd Fellows Picnic

Attorney Charles Kasch has been "retained" to address the picnic of Odd Fellows to be held at Lucerne on Sunday, May 12, when lodges of Lake and Colusa counties will assemble for their annual get-together picnic and field day on the shores of Clear lake. Mr. Kasch's subject has not been announced.

The Odd Fellows annual picnic always draws a large attendance from Ukiah and vicinity; in fact, from all parts of the county, and the program this year promises much amusement for all who go.

DAUGHTER IS BORN

A daughter was born to Judge and Mrs. James E. Busch at the Ukiah General hospital Monday evening, April 29. Dr. J. J. Kirwin was in attendance.

TO MARRY TOMORROW

Harold Platt, popular Laytonville merchant, is in Watsonville, his old home, where he will be united in marriage tomorrow afternoon to Miss Loretta McKenney of that city. The wedding is the culmination of a boy and girl romance.

Mr. and Mrs. Roy Ritschel and Ewald Olson came down from Willits together last Friday on business and saw the Mix show.

Dudley Dorman of Covelo was in Ukiah Tuesday and says all signs point to an exceptionally good season in Round valley.

A Capella Concert At High Auditorium Today, 2:30 O'clock

This afternoon at 2:30 o'clock at the high school auditorium the Humboldt State Teachers college A Capella choir will give a brief concert. The program will include polyphonic selections, English madrigals, modern compositions and Negro spirituals. The public is invited.

The appearance of the choir in Ukiah is a part of this year's tour, the itinerary including Ukiah, Cloverdale, Geyserville, Petaluma, Mills college, St. John's church in Oakland, San Jose State Teachers college and a program over KPO Saturday.

Especial interest is attached to the appearance of the choir in Ukiah because of two local students who are members: Doris Clark of Potter Valley and Norma Thurston of Ukiah.

Chambers Indicted For Lugger Murder

The 1935 grand jury, called Monday at Lakeport, indicted A. J. Chambers, of Upper Lake, charging him with the murder of W. O. Lugger, Upper Lake rancher, on the evening of April 18. The indictment was signed by Early A. Smith, foreman of the jury.

Chambers is being held in the county jail and will probably be arraigned next Monday and his trial will be held early in June.

Witnesses called before the grand jury were: Mrs. Gertrude Lugger, Jack Lugger, Earl Glazier, Taylor A. Day, Byrl Scott, Alfred L. Barber, H. M. Jones, Dr. Charles Craig, Della Ellingford.

Judge B. C. Jones, who had been presding in Los Angeles, returned from the south Sunday to meet with the grand jury.

MET HIS NAMESAKE

Tom Mix Terwilliger of Laytonville, the lad whose letter to Dr. E. C. Bennett was published in last week's Dispatch-Democrat, came to town last Friday and had his heart's desire. He met Tom Mix and by him was escorted through the quarters of the performers, introduced to many of the troup and given an autographed picture of Mix with the following inscription: "To my pal, Tom Mix Terwilliger, with the best of luck." Dr. Bennett also received an autographed photo of the famous showman.

TAKES DODGE AGENCY

H. D. Williams, who recently took over the Central garage at Hopland, has been appointed to handle the Dodge cars and trucks. The Hopland agency is a branch of that owned by "Bunt" Cox of Ukiah, who has been the local distributor for some time.

Mr. and Mrs. Milton Hughes of Eureka were weekend guests of Mr. and Mrs. Vincent Tartaglia, while enroute to their new home in Petaluma.

County Superintendent Jack Taylor and Rural Supervisor Burnam Heryford went into the Dos Rios district Tuesday on school matters. They are to return today.

Farm Advisor Taking Emergency Crop and Feed Loan Requests

Applications for emergency crop loans and feed loans are now being received by C. S. Myszka, county agent, U. S. D. A., at the courthouse, Ukiah, from applicants in Mendocino county.

Loans will be made only to farmers who are unable to obtain elsewhere seed, fertilizers, supplies, feed or the necessary credit to purchase them.

The largest loan to one farmer this year is $500 and the minimum $10. No loan may be made in an amount greater than is actually needed to cover the cash cost of seed, fertilizers, supplies, feed, etc. Loans will be made for the purpose of growing and harvesting crops, for summer fallowing and for purchasing feed for work stock, and only to applicants who are cooperating with the Production Control program of the Agricultural Adjustment Administration.

As in the past, the security for an emergency crop or feed loan will consist of a first lien on the crop financed or on the livestock to be fed. A tenant must also give a first lien by getting the landowner to waive his claim in favor of the crop lien; but the landowner is in no way obligated for repayment of his tenant's loan.

Floodlighted Courts For Twilight Tennis

Monday evening of this week saw the beginning of twilight tennis on the two high school courts where floodlights have been installed, and devotees of the net and racquet are limbering up gradually for the more strenuous work, to come when serious practice for the tournaments begin. The question of lighting the courts adequately seems to have been answered and very satisfactory games can be played upon the two courts.

Play will be on Monday, Wednesday and Friday evenings only, and will stop at 9:30. These nights will be for the adults of the city and high school students will not interfere on the courts.

Twilight tennis is another of the city's Recreation League features and is under the management of the committee picked by the city council when the league's activities were approved. Coach Bud Christensen is in active management.

See 'Cabbage Patch' At State, Tonight

"Mrs. Wiggs of the Cabbage Patch" will be presented at the State theatre tonight under the auspices of the Campfire Girls, to provide funds for equipment and to carry on the activities of the class.

Characters of the film are Pauline Lord as Mrs. Wiggs, with W. C. Fields, Zazu Pitts and cast. Packed full of fun, the picture provides entertainment for every member of the family.

Mrs. Walter Higgins' Father Died On Coast

Harry J. Burwash of Caspar, father of Mrs. Walter Higgins of Ukiah, died in the hospital at Fort Bragg Tuesday afternoon at 3 o'clock, following an illness of several days, for which he had sought medical relief in the coast city.

Funeral services were held from the Caspar home Thursday afternoon at 2 o'clock and interement made in Rose Memorial Park, under directions of Stewart I. Rose.

WILL ATTEND CONVENTION

William Brucker and Harold Zimmerman will represent the local parlor at the convention of Grand Parlor, N. S. G. W., which will meet in Vallejo on May 20 for a 3-day session.

HAD GOITRE OPERATION

Mrs. F. W. Arnold left the general hospital last Tuesday, following a recent operation for the removal of a goiter, and is now convalescent at her home, 800 Grove street.

JUDGE GEARY PRESIDED

Superior Judge Donald Geary of Sonoma county presided here the first of the week over actions in which Judge Held was disqualified.

Tonight's Mat Card Main Event Sure to Pack Plenty Action

With Major Ivan Komoroff and Fernando Coroni in the main event at Dreamland tonight and a strong preliminary card signed up, wrestling fans may take their seats with the assurance of plenty of action, and perhaps a little blood before the final pat on the back.

With local fans still a bit sore over the way the Russian annihiliator roughhoused our favorite farm hand at the last session, there will be plenty of rooters for Coroni, hoping that the Italian dynamite will explode in the bear's mid-riff with a series of his battering-ram attacks and crash down an easy victory.

Such are the private hope, publicly expressed, but hardly to be expected. Should Coroni win it will not be easily done; nor quickly. The major is a big man, and a strong one, with a lot of science and experience, and a yen for winning his matches. Coroni is strong and scientific, with a fighting heart, and a couple of yens for winnng. So, taken altogether, we have a real main event in the Coroni-Komoroff set-to.

The opening tussel will be between Hans Scroeder and Doug Wycoff. The latter displayed his wares in the Dreamland arena some weeks ago and fell before Johnny Webber's prowess.

Frank Van Mohr, Los Angeles policeman, claimed to be one of the best, and climbing fast on his own steam, is to meet Wee William Davis, 6 feet, 5 inches of human hurricane, who has to his credit a win over Man Mountain Dean.

Altogether it's a good card, and if something does not upset the dope of the main event there will be no cause for regret from fans who come from a distance to see the show.

The curtain goes up at 8:30 and the prices remain the same.

Hop Code Is Signed Says Local Report

Warren Brown, prominent local hop man, was in receipt of a telegram Thursday saying that the hop marketing agreement, recently signed by the growers of the three Pacific coast states had been signed by Secretary Wallace. The government will take over all old crop hops now in the hands of the growers at a price equal to the cost of production, which will clear the market for future harvests and permit the board to control the acreage planted and fix the price at which hops may be sold.

The influence of Congressman Lea and the President's attitude toward the agreement were largely responsible for the early signing.

Iversen's Parents Injured in Wreck

When their automobile struck the bridge at Rollerville slough Thursday afternoon of last week, Mr. and Mrs. Mads Iversen of Point Arena received severe cuts and bruises. Mr. Iversen suffered a leg injury and cuts about the face. Mrs. Iversen was badly shaken and bruised when she was thrown from the car to the highway. A passing car rushed the injured couple to the nearest physician.

ROUNDUP IN SEPTEMBER

Ukiah will have her annual rodeo this fall at about the same season of last year and plans were furthered this week to that end, according to a statement made by Dr. E. C. Bennett, owner of the grounds. Plans for financing the coming September show are now being considered and other steps planned for the best show of Ukiah's history.

BUYS ADJOINING HOUSE

L. Cambot of the Ukiah Home Laundry this week purchased the Main street residence adjoining his home, through the W. B. Hagans real estate office.

Miss Elsie Howard was at the home of her parents in Lakeport several days last week.

Mrs. A. P. Barnes and daughter Florence of Boonville were here last week at the home of Mrs. Barnes' parents, Mr. and Mrs. Mallory.

Sera Payroll Tops $6200 on April 25

With practically 800 men employed the SERA payroll of April 25 totalled $6217.73. There are now listed with the county headquarters 935 certified individuals eligible to employment under the terms of this relief.

Approval has been given the Potter Valley project, which embraces the cleaning and repairing 14 miles of irrigation main canals and laterals. This work will get under way at once to complete it before the time of turning in water for spring irrigation.

Painting of the Mendocino State hospital wards and repairing gutters at the institution is under way, employing 40 men.

In Fort Bragg and Willits the Federal Housing canvass is under way with six persons employed in the work at each place.

Rohrdanz Is Guilty Of Code Violation

Adolph Rohrdanz of Fort Bragg has been found guilty of violation of the fish and game code and pronouncement of judgment is set for 2 p. m. today. The action came into the Superior court on an appeal from the judgment of Justice Ware last winter, when Rohrdanz was fined $175 for fishing without a license.

Rohrdanz secured a reversal on his appeal and claim that the justice erred when he failed to give the jury instructions prepared by his attorney. The reversal automatically placed the cause for a new trial.

The charge involved bringing in salmon caught on the high seas and selling them, without first having secured a commercial license.

Sports Club Contest Brings Big Increase

The contest for membership which has been under way in the ranks of the Ukiah Sportsmen's club has brought the membership up to near the 150 mark. The next activity to be undertaken is the predatory bird and animal extermination drive, which is expected to find favor with all members and to secure special hunting privileges in posted areas, where they may pot the festive hawk, jay bird, crow and ground squirrel.

The club met at the city hall last night and made plans for this and other activities to be carried out during the summer. There is still room on the roster for new members and the fee is $1 a year.

Hardware Will Open During Coming Week

Under the ownership of L. J. Holzhauser, sr., and Walter Brown, who recently purchased the Gibson hardware business, the store will be reopened some time during the coming week, after a thorough rearrangement of the interior.

Since securing control of the establishment, it has been closed and the new owners promise old customers of the Gibson Hardware, and friends of the new management a new inside setup that will enable them to shop with convenience.

INTENTIONS FILED

The following have filed with the county clerk notice of their intentions to wed: Walfrid W. Jacobson, 23, and Nora F. Bradley, 23, both of Fort Bragg; Herman F. Strehlow, 33, and Wanda Tomsky, 22, both of Healdsburg.

FRITZ EBERHARDT ILL

A severe case of mumps kept Fritz Eberhardt of Gibson street confined to the employees' ward at the Mendocino State hospital several days this week. He was taken severely ill while on duty at the hospital and later was compelled to return to the ward for treatment.

NEW DELIVERY TRUCK

Hofman's Wholesale store has found it necessary to put a new delivery truck in commission to take care of their increasing business, and recently took delivery of a Ford V-8.

Mr. and Mrs. H. R. Pauli were with her mother in Shellville Sunday.

TRIAL OF DEMPSEY DAMAGE CLAIM SET

Rehearing of Action to Recover For Accidental Death Called For May 13

$50,000 ARE ASKED

Jury Will Hear Matter Reversed By Appellate Court; Widow Is the Plaintiff

The $50,000 damage claim of Mrs. Elphie Dempsey against the Pacific Telephone & Telegraph company, for the accidental death of her husband in Willits, October 8, 1932, will be brought to retrial Monday, May 13.

Dempsey was killed in front of his home at about 6:30 on the evening of October 8, when his parked car backed into a telephone pole and broke it off. The falling pole crushed him to death.

December 3, 1932, John J. Keller was made administrator of the Dempsey estate and complaint for damages was filed January 10, 1933. H. L. Preston and Frank Taft were legal representatives of the estate.

The telephone company in its answer to the complaint denied all allegations and charged that the death of Dempsey was contributed by the carelessness of his wife in parking the car with gears engaged, when she had full knowledge that the car must be cranked to start. Judgment was found for the defendant June 10, 1933.

June 21, 1933, plaintiff's attorneys filed notice of intention to move for a new trial, alleging irregularities of court, misconduct of jury, new material evidence, insufficiency of evidence to justify adverse verdict, insufficient evidence to justify decision of court and that verdict of the jury is against law, etc.

On appeal, attorneys for the plaintiff secured a reversal of the jury verdict and the cause was remanded for retrial.

The action created more than the usual amount of interest, because of the mass of testimony presented and the number and nature of the exhibits brought into court to substantiate claims.

Forest Cafe Sale Is Not Consummated

The deal under negotiation last week, whereby R. L. Hutchinson was to secure a half interest in the Forest Cafe at the Forks, has so far not been completed and the ownership of the business is still in the hands of Ralph Vernon, with no definite change in sight.

Mr. Vernon will at any rate retain his interest in the cafe and be in active management at all times.

JOHN THORN IS DEAD

The Willits letter in this issue carries the story of the death in Alameda on Friday of last week of John Thorn, 80, an old-time drummer, who made this district in the days of livery rig transportation. He was retired about 10 years ago, but has made frequent visits to the section of his early experience.

TOTAL PRECIPITATION

The rains of the first of the week amounted to .39 inches. The total to date for the season is 43.74 inches, and 8.65 inches more than the total of this date last year, as reported by E. W. Hyden from records kept at his Park boulevard home.

SEEKING LAKE DIVORCE

Ida May Huston has filed suit in Lake county for divorce from John Raymond Huston, charging cruelty. They were married in Ukiah December 31, 1920, and have two children. Mannon & Brazier of Ukiah are attorneys for the petitioner.

C. A. BERNHARD OUT

After 12 weeks of illness and convalescence from an operation, C. A. Bernhard was able to take his first ride in the open last Sunday. He is now making rapid recovery and will soon be at his place of business.

W. B. Hagans was in Willits Wednesday on matters pertaining to his activities in the real estate market.

POULTRY TURKEY **FEEDS** DAIRY FISH FOOD

COAL CEMENT **WOOL BAGS** FLEECE TWINE

M. VONSEN CO.

ROOFING

A Complete Line of Vegetable and Garden Seeds

W. Perkins and Main St. (NRA) Phone 165

Potter Valley

POTTER VALLEY, April 30.—A week ago last Wednesday afternoon Mrs. Walter Jones entertained for Mrs. Kertz, who recently came here from Palo Alto. The ladies sewed and chatted and delicious refreshments were served at the close of the afternoon. The guests were the Mesdames A. F. Whittaker, Charles Whittaker, Vane Thornton, Albert Sides, C. A. Carner, Charles Hardisty, Furber, John Hopper, Edgar Wattenberg, Sam Smalley, and the guest of honor, Mrs. Kertz.

Mrs. Howard Deerduff and nephew Francis Whited of Ukiah were in the valley Friday.

Bunt Cox was a business visitor to the valley Friday.

Among the Potter people who attended the wrestling match in Ukiah Wednesday evening were Mr. and Mrs. Malcolm McLeod, Elbert Busch, Charles Lawrence, Alfred Everest, Clarence Nicks, Charles Parks, J. G. Newman, Mrs. Lee Knighten, Ted Smalley, Mr. and Mrs. John Gavin, Raymond Starr, Mrs. Evangeline Whittaker, Bud Bilstein, Vernon Clark, Scott Clark, Clyde Graves, Erwin and Ernest Wipf, Mr. and Mrs. Wiley Brooks and Leland Brooks.

Mr. and Mrs. Carl Hyatt of Fresno were overnight guests of Mr. and Mrs. Furber Thursday night.

Harry Goedert and Ernest Richter drove to Lake county Friday. They spent Thursday night with Mr. and Mrs. E. A. Spotswood.

Mrs. Victor Ruelle and son left Thursday for their home in Willits after visiting with Mr. and Mrs. Chas. Hardisty for a few days.

Mrs. William May and son of Willits visited Wednesday with Mrs. May's parents, Mr. and Mrs. L. R. Goodrich.

Shopping in Ukiah last week were Mrs. John Gavin, Betty Gavin, Mrs. C. T. Smalley, Miss Frances Lawrence, Miss Elise Brower, Mr. and Mrs. L. B. Williams, Mrs. Fannie Bradford, Mrs. Malcolm McLeod, Mr. and Mrs. Foster Guntly.

Forrest Hughes and Monte Banker of Ukiah were business visitors to the valley Wednesday.

A group of ladies surprised Mrs. Foster Guntly on her birthday last Wednesday. An enjoyable afternoon was had by Mrs. George Jones, Mrs. Robert Pickle, Mrs. Virgil Wise, Mrs. Dunnigan, Mrs. William Pickle, Mrs. Baily and Mrs. Christie.

Senator R. R. Ingels came home from the Ukiah General hospital last Wednesday. He is able to be about but still has his foot in a cast.

O. R. Hughes returned Monday from San Francisco. He reports Mrs. Hughes resting well after an operation performed in a San Francisco hospital.

Harley Branscomb and Bunt Cox were business visitors to the valley Tuesday.

A group of P.-T. A. ladies met at the school house Tuesday to cut out the capes for the school band. Among the volunteers were Mrs. Clyde Foster, Mrs. C. C. Addington, Mrs. Walter Jones, Mrs. Furber, Mrs. Jud Gowan, Mrs. Frank Gibson, Mrs. A. F. Busch, Mrs. Earl Fahnestalk.

Mrs. Arthur Griffitts, who has been ill in Ukiah, returned to her home here Sunday.

Mr. Goodmundsen, the representative of the Utah Woolen Mills, was in the valley Tuesday.

Mr. and Mrs. Marvin Ford drove up from Ukiah Thursday.

Malcolm McLeod was in from Gravelly valley Wednesday.

Mrs. Alfred Everest and Mrs. Charles Hardisty arranged a surprise party for Mrs. Charles Carner Tuesday night. The occasion was Mrs. Carner's birthday and the guests brought many remembrances and happy birthday wishes. Those present were the Mesdames Vane Thornton, Sarah Hughes, Crafts, Water Jones, Edgar Wattenberg, Fannie Dashiell, Fanny Bradford, James Eddie, W. T. Eddie, Morgan Whitcomb, J. R. Adams, Maude Cowan, Ward Lea, C. C. Addington, Mrs. Carner, Mrs. Hardisty and Mrs. Everest.

Nearly every child in Potter Valley elementary school attended the circus in Ukiah Friday afternoon. One of the large school busses, driven by C. T. Smalley, a car driven by Clarence Nicks, and one driven by Miss Olive Whittaker, accompanied those children whose parents were unable to take them. Mrs. Spotswood rode on the buss with the small children. Mrs. Westerman remained at the school with those who could not go until the regular bus driven by Mr. Jones came after them. The minimum school day was held before the children were dismissed to attend the circus. Many of the high school students also attended the circus, some going on the bus and some in private cars.

Mrs. Kertz and children, Mrs. Walter Jones, Phoebe Hopper, Annabell, May, Mildred, Mary and Martha Wattenberg, Bud Bilstein, Harry Pickle, Margaret Spotswood, Mary Helen Ingels, Mrs. Malcolm McLeod, Mrs. E. A. Spotswood, Mrs. R. R. Ingels, Mrs. P. B. Westerman, Mrs. Ward Lea, Mary, Ella and Edna March attended the show in Ukiah Saturday.

Driving in to the show in Ukiah Sunday were Mrs. William Leard, Ilene Leard, Beth Newman and John Newman.

The Misses Bonniebel Thornton and Betty Ingels attended the Masonic dance in Ukiah Saturday night.

Mary Helen Ingels returned to school Monday after an enforced absence of two weeks, due to the mumps.

Mr. and Mrs. Erwin Wipf and Mrs. Macolm McLeod spent Sunday with Mrs. Allene Quigley at Lucerne.

Potter friends of Dr. Robt. Holman were deeply grieved to hear of his sudden death last week in Berkeely. He was a frequent visitor to Potter and often visited in the home of Mr. and Mrs. C. A. Carner. He was married to a Potter Valley girl, the former Miss Esther Hopkins, who with two daughters are left in Berkeley. The deepest sympathy of the Potter Valley friends is extended to them in their sorrow.

Mr. and Mrs. Edgar Wattenberg and daughters and Mrs. Arthur Griffitts and children attended Sunday school in Coyote valley Sunday.

Attending the show in Ukiah Sunday were Mr. and Mrs. Roland Boynton and sons, Raymond Starr and daughters, Mrs. Sarah Brooks, and Mr. and Mrs. W. T. Eddie.

Mrs. J. G. Newman, John and Beth Newman and Harold Whittaker drove to San Francisco Saturday. Clarence Newman, who spent last week in the city, accompanied them home Saturday evening.

An interesting lecture hour was enjoyed by the Grange members Saturday night. Miss Alice Furber rendered a vocal solo, a short skit under the direction of Miss Tuomey and presented by Ileta Brooks, Ella March, John Newman and Austin Brooks was given and dancing followed to music furnished by Mrs. George Burkhart, Alfred and Robert Gibson, and Dick Smalley.

Miss Olive Whittaker and Lawrence Whittaker drove to Ukiah Sunday.

The Potter Valley town baseball team was defeated in Ukiah Sunday by the Native Sons in a score of 1 to 0. Playing on the town team were Messrs. Alfred Everest, Kenneth and Larae Hopkins, Lawrence Clark, Lawrence Whittaker, Forrest Hughes, Virgil Thomas, Clarence Nicks, Ernest Wipf, Hoyt Frost. Also attending the game were Harold Whittaker, Miss Marie Tabor, Miss Elise Brower, and Joseph Fahnestalk.

Dr. Cleland of Ukiah was a business visitor to the valley Saturday.

Miss Bonniebel Thornton was a guest Saturday night in the home of Mr. and Mrs. Lilburn Gibson in Ukiah. Sunday they with other Ukiah people picnicked in Lake county.

Lynn Bell of Ukiah spent last weekend with Cedric Thornton.

Dennis Brush and son of Covelo were weekend guest sof Mr. and Mrs. Robert Brush. The gentlemen are brothers.

On Saturday the Ladies Aid will hold a food sale at the Potter Valley store.

The May meeting of the Potter Progress club will be held Saturday, May 4, in the library.

Saturday evening in the library there will be a card party sponsored by the library committee of the club. Contract and auction bridge and pedro will be played. The admission is twenty-five cents including supper. Everybody is invited and a good time is assured all who come.

Miss Dolores Brooks spent the weekend in Ukiah with Mr. and Mrs. Val Ross.

Mrs. Sarah Hughes, Walter and Albert Hughes, and Bunny Lawrence picnicked on Eel river Sunday.

While driving to Oakland last Sunday the car driven by Mrs. George Busch caught on fire and it was necessary for her to leave her car there. Mr. Busch, who remained in Potter, went after the car and after having it overhauled drove on to Oakland Tuesday.

Mr. and Mrs. Orville Frost were visiting Willits relatives Friday afternoon.

Mrs. Vanoven and children enjoyed a trip to Clear Lake Sunday.

Miss Dorothy Pringle of Santa Rosa spent the weekend with her parents, Mr. and Mrs. Jack Pringle.

Mr. and Mrs. Jud Gowan, Jewell Gowan, the Misses Bernice and Urla Frost were shopping in Ukiah Saturday.

Erwin Erickson, Beverley Bevans, Lawrence Whittaker and Byron Brooks attended the Masonic dance in Ukiah Saturday night.

Friends of Mr. and Mrs. Floyd Frasier of Petaluma were saddened to hear of the death of their son Vaughn, which occurred in Petaluma very suddenly last Wednesday. Mr. Frasier is a nephew of Mrs. Fannie Dashiell and Mrs. Horace Weldon and has a host of friends in Potter who will deeply sympathize with him in the loss of his son.

Mr. and Mrs. Guy Redwine drove up from Ukiah Sunday.

Mrs. Fannie Dashiell returned to her home on the mountain last week.

Mr. and Mrs. Arthur Tracy were calling on Mrs. George Gibson Saturday.

George Bukhart visited friends on San Hedrin Saturday.

Miss Frances Lawrence left Monday for San Francisco to be with Mrs. Otto Hughes for the next three weeks. Mrs. Hughes, who is convalescing from a recent operation, has taken an apartment in San Francisco.

Cedric Thornton is in receipt of an envelope which came on the first flight of the Panama Clipper from Honolulu. The air mail letter was written by Dr. Henry Gibson in Honolulu and sent to his parents, Mr. and Mrs. George Gibson. It took three days for the letter to come from Honolulu to Potter Valley.

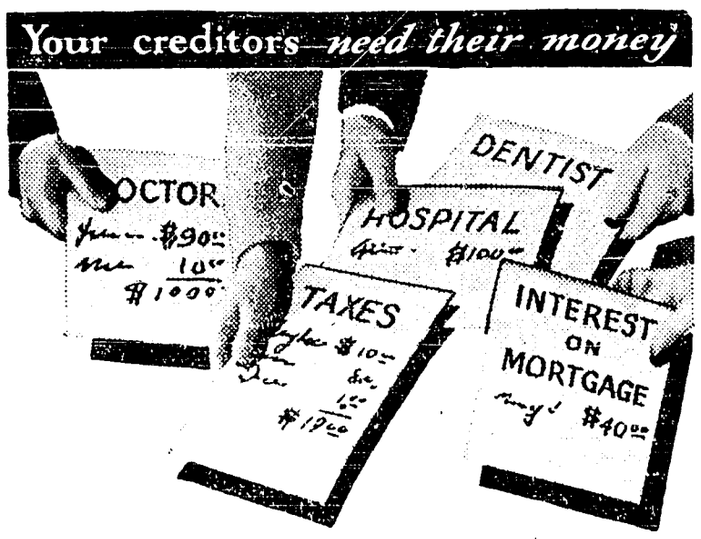

Bank of America *has money to loan*

It is sound business practice to obtain a Bank of America Personal Loan and pay off these debts

You have a full year to repay the loan in convenient monthly installments—at *lowest* interest rates. Inquire at any branch of Bank of America.

BANK of AMERICA

NATIONAL TRUST & SAVINGS ASSOCIATION

A Statewide National Bank

COMMERCIAL SAVINGS — MEMBER FEDERAL RESERVE SYSTEM — TRUST SAFE DEPOSIT

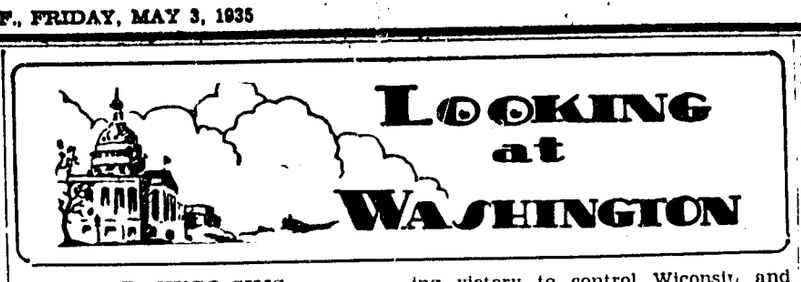

By HUGO SIMS,
Special Washington Correspondent

Legislative fireworks will be seen before the Omnibus Banking bill completes its course through congress. The House will probably pass the measure as reported by its committee, with the chief fight centering on radical amendments, including those for the "commodity dollar," fixed price levels and other such proposals.

The Republicans, house minority report, asked for the complete elimination of the central bank section, known as Title 2, which they doubt has any approval except that of Governor Eccles. Title 1 provides for the merging of temporary FDIC funds into permanent ones and keeping the deposit insurance maximum at $5,000. Title 3 makes various changes in the present banking statute, including termination of double liability.

Senator Fletcher, chairman of the Banking and Currency committee, opened what seems to be a vigorous campaign for the provisions which would lodge control of open market operations, discount rates and member bank reserve requirements in the Federal Reserve board by attacking the flood of letters and telegrams being sent to congressmen and by asserting that bankers have not been able "to discern the difference between purely banking functions and monetary policy operations."

According to the Florida senator, the controversial Title 2 would create machinery to effectively regulate monetary policy in accord with the president's campaign promise to preserve a sound currency and to end "the indefensible expansion and contraction of credit for private profit at the expense of the public."

When the Wisconsin Progressives celebrate the anniversary of their party's birth on May 19, the event is likely to attract national attention. Considerable speculation as to the possibility of its development into a liberal third party is heard and a number of prominent "Progressives" will attend. The party recently won a striking victory to control Wiconsin and seized seven of the state's ten congressional seats. There has been, notably since 1934, quite a bit of talk to the effect that unless the old-line parties throw off reactionary leadership, they will face a formidable third party. To date there seems to be no connection with this movement and the operations of Senator Long and others.

Much interest is taken in the recent conference of a group of Republican leaders in an effort to foster the development of platform ideas in keeping with present economic trends. Given ostensibly in honor of William Allen White, Kansas editor, the luncheon brought together Republican leaders and afforded them an opportunity to express views on the present program.

Generally, the consensus of opinion seemed to be that the course of the Republican party would appear during the next twelve months with the collapse of the administration's program and that a suitable standard bearer would emerge. While many observers have expressed the opinion that a return to prosperity will insure the reelection of President Roosevelt, Mr. White believes that, even so, the country will turn to the Republicans "to restore normal conditions, balance the budget, and have a well-defined monetary policy."

Excerpts from the advice given by leaders: Charles Curtis, former vice-president, suggested that the party do some fighting and stop voting for Democratic measures, and asserted that if they continued to loaf, "as they have the last two years, they might as well hang up the fiddle and quit." Minority leader of the house, Bertram H. Snell, warned that "we cannot elect either a radical or an old-fashioned conservative ticket" and "must be in the middle of the road." Patrick J. Hurley, former secretary of war, reminded his hearers of the Oklahoma dance rule against shooting the fiddler until he is through, and added that if the party wins it will be on its own merits and not on the demerits of the Democratic party.

Generally, the speakers were on the side of "liberalizing the party," emphasizing the necessity of looking ahead but not ready to go all the way with the New Dealers. Few of those present thought that there was any prospect of reverting to the policies of the Coolidge-Hoover period. Senators Borah and McNary, who attended the luncheon, left the meeting prior to the speech-making.

This week the daily press of the nation will be reporting what the Chamber of Commerce of the United States considers the proper limitation upon government in business and the speakers will inform the nation how to overcome obstacles "still standing in the way of recovery." President Henry I. Harriman says that the gathering will mark an important step "in formulating a national business position on outstanding economic policies." Mr. Harriman will end a three-year term as president of this business organization. He has been a supporter of most of the policies of the administration and the recipient of some criticism thereby.

Notably, the chamber is now opposing the utility holding company bill, some phases of the social security program and the central bank feature of the banking bill. Observers do not expect an open break with the president but it is becoming increasingly evident that the widely publicized truce last fall is beginning to wear out. Our own opinion is that it will come to a definite end before the year is out.

Protests against the processing tax on cotton, mainly from the textile industry, caused President Roosevelt to appoint a committee of cabinet members to survey the situation. The "open revolt" over the tax gives the AAA a real test and while many believe that a new policy toward cotton is inevitable, few have any idea that the policy of "national planning" is to be abandoned.

Generally, it is recalled that cotton

(Continued on page 7)

Starting May 15

CHICAGO

and back

$57.35

in de luxe

AIR-COOLED CHAIR CARS

from San Francisco

THIS fare is very low. We invite you to compare it with the fare for any other form of low cost transportation. Then consider that it will take you East and back in AIR-CONDITIONED CHAIR CARS on our fastest trains this summer. No discomfort from hot weather—an exclusive advantage of train travel.

Our new air-conditioned chair cars have soft, luxurious seats and large wash rooms.

Improved air-conditioned tourist sleeping cars have berth lights and many other features of standard Pullmans. A roundtrip to Chicago in these cars will cost only $68.80 plus $8.50 for a lower berth each way.

Similar fares to all eastern cities from May 15 to Oct. 15.

Southern Pacific

5 S. P. TRAINS EAST TO BE COMPLETELY AIR-CONDITIONED

Going East this summer? If you travel Southern Pacific you'll enjoy a luxury that even the homes of millionaires do not have. Our five finest trains to the East will be AIR-COOLED and AIR-CONDITIONED from stem to stern—Pullmans, tourist sleeping cars, reclining chair cars, coaches, dining cars, club and observation cars—*every single car!* No matter what the weather may be—inside an air-conditioned car the air is always cool and clean, free of dust and dirt.

Right now most of the cars are air-conditioned on the Overland Limited and Pacific Limited (San Francisco - Chicago), Sunset Limited (Los Angeles-New Orleans), Golden State Limited (Los Angeles-Chicago) and Cascade (San Francisco-Portland). BY MAY 15 all cars on each of these five trains will have the new improvement.

AIR-CONDITIONED CARS ON LOCAL TRAINS, TOO!

You can travel in air-cooled comfort to many points on the Pacific Coast, too; for some of our trains between San Francisco, Los Angeles and Portland have air-conditioned cars.

LOW FARES EAST begin MAY 15

Examples of summer roundtrips from San Francisco

To	*Coach*	*Tourist*	*Standard*
CHICAGO	$57.35	$68.80	$86.00
ST. LOUIS	54.35	65.20	81.50
*NEW YORK	95.75	107.20	124.40
*WASHINGTON, D.C.	92.10	103.35	120.75

**45-day limit. Tickets with Oct. 31 limit cost a little more.*

NOTE: *Coach roundtrips* are good in coaches and chair cars only. *Tourist roundtrips* are good in tourist sleeping cars, plus small berth charge. *First Class roundtrips* are good in standard Pullman accommodations, plus berth charge.

HOW TO SEE TWICE AS MUCH

Our leading trains approach the East through four entirely different parts of the country. Instead of showing you just one of these regions on your trip East and back, Southern Pacific can show you *two!* Go East on one Southern Pacific route and return on a different one. You'll see twice as much of the country and make a roundtrip that's really round.

MEXICO

Very low fares to Mexico City, good one way via our West Coast Route through Mazatlan and Guadalajara, one way via the National Railways of Mexico and El Paso. Air-conditioned cars to Mexico City on both routes. You can easily visit Mexico City in a two weeks' vacation. Ask agent for details.

Southern Pacific

H. R. PAULI—Phone 38

Willits News

WILLITS, May 1.—The campaign sponsored by the Federal Housing administration started here Monday and $65,000 worth of new work has already been signed up in the Willits area, and we have our sights set at $100,000. George Heyward is chairman of the local committee, with six outside solicitors and one office man working under him. The headquarters are at the chamber of commerce rooms, which now have a very animated appearance.

Rainfall 47 Inches

Our rainfall is now 47 inches and it acts and looks very much as if we will be up to the old average by the end of the season. Superstitious people are recalling the old saying, that when it rains on Easter it will rain the next five succeeding Sundays. Well, so far it has proven to be true, as we had another little rain on Sunday. Last week during the nice weather some of the ranchers started plowing, but the last rains made the ground too wet.

John Thorn Dead

John "Pop" Thorn died at his home in Alameda, April 26, following a long illness due to the infirmities of old age. He was a native of California and 80 years of age. "Pop" was probably the oldest drummer in California and he visited this section regularly for more than 50 years and about a decade ago retired on a pension by his firm, the Jones, Thierbach company, by whom he had been employed for 50 years. All old-timers in the towns of Mendocino county remember him. He was making all the towns regularly before most of the present generation were born. On one of his last visits to Willits he told the writer about the traveling conditions of this section about 60 years ago. He used to take the train to Calistoga and then a 2-horse livery rig and after making the towns of Lake county, visited Ukiah and then came up to Willits over the old wagon road. Covelo was then a thriving burg and Cahto was the metropolis of Long valley section. Westport then led Fort Bragg as a business center. After making the coast towns he ended up at Cloverdale, which was then the terminus of the railroad, and turned his team over to a driver who took it back to Calistoga. It generally took Thorn two weeks to make this trip and he was kept busy all of the time. The funeral was held at Alameda Monday and most of his old customers were notified, including Jamison brothers, Ukiah.

First Rattlesnake

Mr. and Mrs. L. H. Booe went for a ride Sunday afternoon and when they reached the Tomki section ran over a large rattlesnake which was crossing the road. His snakeship objected very much to being run over by a Ford and put up a stiff fight before Booe dispatched it. The snake was nearly four feet in length, three and a half inches in diameter and had 13 rattles. For proof Booe was displaying the rattles on the street yesterday.

Fruit Juice

John McLaurin, our former well known resident, now living in Los Angeles, has perfected a process for keeping fruit juices for an indefinite time in as fresh condition as when it was first squeezed out. He has had the formula patented. He has been working on this scheme for a number of years and tumbled on to the successful method almost by accident. McLaurin has organized a company for preserving all kinds of juices and the products will be on the market in a very short time. As usual he thinks there will be millions in the undertaking and we all hope his dreams will come true.

Benefit Dance

The Willits Townsend club is sponsoring a benefit dance to be given at the Farm Bureau hall on Saturday night, May 18. All the proceeds will be sent to the radio fund. The music, hall and other things will all be donated.

Cow Perished

George Willits was in from his Foster mountain ranch a few days ago and told of his having lost a valuable cow in the mud spring recently. This spring is a sort of quagmire or quick sand and during the past years numerous cattle and horses have strayed into it, got mired down and perished.

Layover Point

The Commercial Fish company of San Francisco makes Willits the layover point for part of their force. They haul fresh fish from Eureka to San Francisco and the driver of the truck that reaches here shortly after midnight turns it over to another driver who takes it through. The Eureka driver then returns home with the empty truck in the morning. They make the Wagner garage their headquarters for the trucks and the men stop at our various hotels.

Jensen-Williams

The prettiest home wedding in many moons took place at the home of Mr. and Mrs. N. Jensen, Saturday night, when their daughter, Miss Elsie, was joined in the holy bonds of wedlock to Roy F. Williams.

The spacious living rooms were handsomely decorated with greenery and native flowers and the contracting parties entered the room to the strains of Mendelssohn's wedding march and stood beneath the archway where Rev. H. J. Catterall performed the ring ceremony and the young people took the solemn vows that made them man and wife.

The bride wore a handsome white satin gown surmounted with the proverbial bridal veil and carried a bouquet of white Easter lillies. Miss Leone Jensen acted as bride's maid and Ernest Williams was best man. Little Patricia Jensen was the flower girl.

There were 43 guests in attendance and shortly after the congratulations all partook of an elaborate wedding dinner, the feature of which was the wedding cake which, of course, had to be cut by the bride.

Following the dinner the young couple donned traveling clothes and then left by motor for an unknown destination, presumably a visit to Lake Tahoe, the Yosemite, and Nevada for a short honeymoon. Upon their return they will make their home in Northspur where the groom is employed by the Union Lumber company.

The bride is a charming young woman who has made a host of friends here during her short residence here.

The groom is a son of Mr. and Mrs. Frank Williams and has lived in this vicinity all of his life. He is a young man of sterling qualities and in every way worthy of his estimable bride.

Open Season

Today is the beginning of the open season for trout fishing and the schools were closed so that the youngsters could go fishing. Numerous confirmed disciples of Izaak Walton also deserted their other duties to do likewise. One of these was Frank Corbett, who got up this morning at 3 and after four hours of hard labor returned home with one small fish which is now on exhibition at his place of business. The water in all of our creeks is still too high for good fishing.

Won Semi-Finals

Clifford Lambert, a student at our high school, won the semi-final contest in an oration on agriculture in this 5-county area and will enter the state contest at San Luis Obispo on May 9. He was honored by being heard over radio station KPO a few days ago and has received much favorable comment on his speech.

Personals

Miss Bernice Figone returned a few days ago from Oakland where she has just graduated from a business college. She is also a graduate of our local high school.

Mrs. Fred Rodgers came up from her home in Healdsburg yesterday to attend to some business matters.

A baby boy was born to Mrs. Susan Inglin, April 25.

Mr. and Mrs. Fred Rupe came over from Upper Lake last Friday for a short visit.

Mr. and Mrs. Charles Talkington were down from Long valley last week.

Mr. and Mrs. W. W. Henry spent the weekend visiting their daughter and family at Palo Alto.

Mr. and Mrs. Ed Partin came over from Placer county last week where Ed is employed on a highway construction job near Lake Tahoe. He reports four feet of snow at the camp where he was staying, last winter.

Monte Banker motored up from Ukiah last Saturday on auto business.

Mr. and Mrs. Charles Scholl returned Sunday to their home in Oakland after a 2-week visit with their daughter, Mrs. Bernice Guslander.

Homer Rickard returned last week from San Francsco where he went to consult a specialist.

Mrs. Addie McElroy came up from San Francisco last week for a short visit with friends.

Mike Kindegran came down from Island mountain last week to attend to some business matters.

A drill team from San Francisco stopped off here for lunch at the Hotel Van last Saturday. They were from a San Francisco chapter of the O. E. S., 26 in number. They were en route to Eureka where they initiated a class. They made the trip in a Greyhound auto bus.

Mrs. W. A. S. Foster is visiting at the Fairbanks home. She tells us that her husband is now much better than he was.

Mr. and Mrs. Frank Alexander were down from Branscomb the first of the week.

Mr. and Mrs. Chester Linser, accompanied by his mother, came down from Bell Springs yesterday. They were joined here by Mr. and Mrs. Al Frehe of San Rafael, who accompanied them up to the ranch for an outing. The Frehes are the parents of Mrs. Chester Linser.

Don Rose and Mr. Green were down from Longvale the first of the week.

The Willits Steam Laundry has secured the contract for the CCC camps of Northwestern and Middle creek for the 3-month period startng May 1.

Baptist Church Services Sunday

The sermon subject for next Sunday morning will be, "In the Glow of the Ressurection." In the evening at 7:45 the message will be brought by Brother J. A. Freeman. You should hear him. There will be special music at both services.

A cordial welcome to all.

C. F. MOSHER, Pastor.

PROCEEDINGS OF SUPERIOR COURT

State vs. Gilbert Solman—Arraignment. Continued to April 27.

State vs. Andrew Owen—Arraignment. Plea of guilty entered and probation asked. Referred to probation officer for report May 3.

State vs. Frank Carpland—Arraignment. Same.

State vs. Howard Wilkenson—Continued to May 2.

Guardianship of Tune Carlson, minor—Trial date of May 2 vacated and placed on calendar for May 3.

State vs. Charles Schneider—Probation terms modified to permit defendant to accept work offered in the state of Washington.

Frances Stillwell vs. Robert Stillwell—Interlocutory decree of divorce on grounds of extreme cruelty. Plaintiff to receive community property set forth in decree and defendant to pay $10 monthly for support of minor child and $15 monthly for support of plaintiff. Defendant to pay plaintiff's attorney fee of $25.

Mary Belle Brumett vs. Raymond F. Brumett—Defendant's default ordered entered.

Sena Wirtanen vs. Charles Wirtanen—Trial date set for May 3.

Sebastopol National Bank vs. M. E. Lortz, etc.—Demurrer and cross complaint continued to May 3.

Frank M. L. Mueller vs. Edith Walter, et al—Demurrers of various defendants continued to May 10, by consent of both sides.

William Short vs. Palace Hotel, etc.—Demurrer to answer of defendant and motion to strike portions of answer of defendant by plaintiff. Court granted motion as to paragraph 5 of answer; remainder denied without prejudice. Demurrer overruled and defendant given 10 days in which to amend and reengross.

Charles Scott vs. Fannie C. Ray, etc.—Continued to April 30.

Pacific Fruit Exchange vs. Sarah Hughes, et al—Set for argument on motion for new trial, May 3. Notice of hearing by clerk waived.

Jessie M. Jackson vs. Andrew J. Newlin, et al—Continued to May 3 to set for further hearing. Restraining order to remain in effect.

Bank of America vs. F. K. Looney—Motion to vacate continued to May 3 by consent of both parties.

Frank DelBar vs. Hattie DelBar—Motion to modify final decree granted

Glenn J. Laughton vs. Baum's Pharmacy, etc.—Demurrer of Coast National Bank continued to May 3, by consent of both sides.

Estate of William McCleland Davis, deceased—D. C. Smith appointed administrator; C. M. Mannon appointed appraiser and inheritance tax appraiser.

Estate of May Redemeyer, deceased—Petition to probate will continued to May 29.

Guardianship of Howard Fernandez, minor—Frank Fernandez appointed guardian and bond set at $1700.

Estate of Raffilo Fanucchi, alias, deceased—Sale of personal property to Walter G. Aylor for the sum of $250 approved, purchaser to pay $75 down and $25 monthly until paid.

Estate of Essie A. Dewey, deceased—First and final account and report approved and petition for final distribution granted.

Estate of William McConnell, deceased—Dropped from calendar.

Estate of Margerita Hegemann, deceased—Continued to May 10 to settle.

Estate of Assunta Giovanetti, deceased—Continued to April 29.

Estate of L. I. Strangeway, deceased—Continued to April 29.

Estate of Frank E. Howell, deceased—Dropped from calendar.

Estate of Louie Cuneo, deceased—Continued to May 3.

Estate of Carrie Rockstroh, deceased—Final account and petition for distribution. Account and report allowed and approved and residue of estate ordered distributed to Clara Armstrong.

Estate of Edith May Hensell, deceased—Report and petition for final distribution allowed and residue of estate ordered distributed to Jack Hensell.

Estate of Carrie Garsey, deceased—Petition and objections thereto continued to April 29.

Guardianship of Standley, James and Mary Lou Hildreth, minors—Continued to May 3.

Guardianship of Prosper Hontou, incompetent—Continued to June 14 for filing report.

Estate of Mrs. W. M. Williams, alias, deceased—Final account settled and matter placed on calendar for September 3.

Estate of William W. Williams, deceased—Same.

Estate of Louis Duarte, deceased—First account settled and placed on calendar for September 13.

Guardianship of Ewald Olsen, incompetent person—Petition for resoration of competency granted.

Estate of Alta Bauer, deceased—Final account and report and petition for final distribution allowed, approved and settled as rendered and estate ordered distributed pursuant to petition on file.

Guardianship of Charlotte Raudio, minor—Second annual account and report continued to April 29.

Estate of Samuel L. Baechtel, alias, deceased—Account and report and petition for the termination of trust and distribution of residue allowed, approved and settled as rendered; trust terminated and estate ordered distributed according to petition on file.

Estate of Henry J. Abbott, alias, deceased—First and final account and petition for final distribution allowed, approved and settled and estate distributed to Einer Albertson.

Stsylla Stafford vs. Sidley S. Stafford—Motion of defendant and cross complaint to compel witnesses to testify upon taking of depositions. Court directed witnesses to answer questions herein.

Estate of John J. Pekuri, deceased—Executor discharged.

Estate of Ernest D. Fitch, deceased—Administrator discharged.

Estate of J. W. Williams, deceased—Administrator discharged.

Estate of Roy T. O'Farrell, deceased—No inheritance tax found due the state.

Estate of George Rudolph, deceased—Administrator discharged.

Pacific Fruit Exchange, etc. vs. Dorothea Dooley, et al—Findings signed and filed.

State vs. Rudolph Rohrdanz—May 3 fixed for pronouncing judgment.

Hazel Gilham vs. Juanita Gilham—Placed on calendar of May 10 for settlement of filings.

William Moran vs. Margherita Bacchi, et al—Placed on calendar of May 3 for settlement of findings.

ARBITRATION BILL THREATENS STRIFE

Patterson Act Good Enough in Theory; Must Be Revised to Be Practical

By RALPH TAYLOR
Executive Secretary, Agricultural Council of California

Brought sharply into focus by recent labor disputes, both in agriculture and in general business and industry, the Patterson bill, creating a State Board of Industrial Relations, with full power to arbitrate labor disagreements, promises to give the 1935 state legislature new cause for battle during the closing weeks of the session.

Briefly sketched, the new arbitration act (A. B. 2407) calls for the establishment of a board of seven members—three to be selected by organizations of employers and three by organizations of employees, with this group of six naming the seventh member, who shall be neither an employer nor an employee and who shall serve as chairman of the board.

The act would force the arbitration of all state-wide labor disputes, and compel compliance with the board's decisions and findings.

The state board, it is further provided, would be permitted to create county boards of industrial relations, empowered to arbitrate all local labor problems, with the members being chosen in the same manner provided in the parent board set-up. Although the act grants the right of appeal from decisions of the local boards to the state board, action of the state body would be final.

The great danger in the Patterson act, unless it is subject to drastic revision, lies in the fact that it is wholly indefinite regarding procedure to be followed in selecting the employer and employee organizations which, in turn, are to select the members of the state board and the various local boards. There are countless employee organizations, for example, and the question naturally arises: Who will determine the employee groups which shall have representation on the board? Illustrative of this point, the Communist party, although a political party pledged to the overthrow of American government, would undoubtedly contend that it is an employee organization. And under the act it would have equal rights to represenation with the State Federation of Labor!

It is also true that there are hundreds of employer organizations, representing scores of businesses and industries. Yet only three could be represented on a board which would hold the powers of life and death over virtually every trade and industry in the state. Who would determine, for instance, whether agriculture—the states' basic industry—would be entitled to a place on the new board, either in the employee group or on he employers' side of the table?

The California farmer, who holds the unique position of being both employer and worker, and who has paid one of the highest farm wage scales in the United States, is sincerely interested in any plan which will help to prevent serious labor disturbances.

But the farmer—and the farm laborer as well—would undoubtedly look with suspicion on any board structure which might bar him from any voice in arbitrating agricultural labor disputes. In its present form, the Patterson act seems equally dangerous to workers and employers.

If such a board were created, it would undoubtedly precipitate a fierce fight for control on the part of both employers and employees.

And with the provisions for selecting the board personnel both indefinite and inadequate, there would be only the vaguest possibility of securing a balanced board which would be fair to all parties in its aribtration of labor difficulties.

The Patterson act, at least in its present form, is another example of a bill which may be right in theory, but faulty and dangerous in practice.

REDWOOD VALLEY

REDWOOD VALLEY, May 1.—The recently organized Christian Endeavor has created a great deal of interest among the young people of the valley and attendance at the meetings, every Sunday evening at 7:30, has been exceptionally good. Those attending have received much good from the religious training given and have also found it helpful in a social way. Active members of the society are now making an effort to bring others into the meetings, that all may receive the benefits. Miss Eunice Hargreaves is the song leader and a great help in keeping the interest alive. All young folks of the valley are welcome to the gatherings.

Tomorrow evening, May 4, the boys and girls of the 4-H clubs will present their play, "Hey! Teacher," in the auditorium of the school building, beginning at 7:45, sharp. A program of music has been prepared to precede the play and during the intermissions. A very delightful evening may be had by all who will attend. Olive Ford, Betty Roberts, Leland Roberts, Barbara Ford, Phyllis Jordon, Jewel Ford and Martin Laforet are the players. The action has to do with the hiring of the district school teacher. Instruction of the players is in the hands of Mrs. E. M. Jones and Harry Reilly. Admissions are 10c and 25c.

Leroy Jameson is home from the San Jose college.

Mr. and Mrs. Orval Hayes, who were married last week, received the attentions of a charivari party last Saturday evening.

The C. S. S. A. met this week with Mrs. R. Yarbrough and Mrs. F. Bednar as hostesses.

Donald Ciancio is now employed by the Associated Oil company.

H. Matthews accompanied Mrs. Matthews to Oakland on her return, following a visit here over Easter.

The bread route from Ukiah into the valley is now in charge of Mrs. Emma Myers, who hopes to make the arrangement permanent.

Mrs. J. Thompson is home from San Francisco where she passed a week with friends. She returned last Saturday.

Mrs. H. W. Henderson and P. Rogers of San Francisco were summoned to the valley home of Mr. Rogers because of the serious illness of their mother, Mrs. C. Rogers.

Mrs. J. R. Robinson of Pomona is the guest of Mrs. Mae Wright.

Hopland 4-H Boys Pick Worthy Task

Thursday of last week the Hopland 4-H club held its bi-monthly meeting at which a motion carried to clean up the Hopland cemetery on May 4, in readiness for Memorial day. The Good Works program of that club requires some such community improvement. A committee of three was appointed to select a club name, which will be presented at the next meeting.

Bird Walsch was the entertainer for the evening, when a short, but interesting amusement program was enjoyed. Keith Christopherson and Marshal Goforth were appointed as entertainers for the next meeting.

At the close of the last meeting the Hopland Farm Center presented the club with a gavel, for which the club is sincerely thankful.

COVELO PASTOR RESIGNS

Rev. W. C. Gray, pastor of the Covelo Baptist church, tendered his resignation at the annual meeting of his congregation, to take effect May 1. Members of his congregation made overtures to the pastor to induce a reconsideration, without avail.

CAMP FIRE GIRLS

BENEFIT

"Mrs. Wiggs OF THE Cabbage Patch"

YOU Have Watched for It Have Waited for It

Now it is to be seen Here

Friday, May 3rd

State Theatre, Ukiah

Nothing like it for BETTER MEALS

PHONE 522

UKIAH CREAMERY MILK

You can use it in so many ways—to improve and create so many dishes. And the best part is that, no matter how you use Ukiah Creamery milk, you save money and insure your family's health.

Ask the Driver about Other Products

SOCIETY

Endeavorers Retreat On Blue Lakes Planned

The Lake-Mendocino C. E. Union will hold a Retreat at Camp Inis on Blue lakes Saturday and Sunday, May 18 and 19. All delegates are requested to bring blankets, flashlights, toilet articles, Bibles, pencils and notebooks.

The program for the two days is as folows:

Saturday

2:30. Cabins assigned.
3:00. Assembly.
3:30. C. E. conferences.
4:00. Paul Brown.
5:00. Recreation.
6:00. Supper.
7:30. Story period.
8:00. Sing.
8:30. Campfire.
9:30. Retire.
10:00 Lights out.

Sunday

6:30. All hands on deck.
7:00. Morning hike.
7:45. Breakfast and quiet hour.
9:30. Tent inspection.
10:00. Sunday school.
11:00. Church.
12:30. Sunday dinner.
1:30. Free period.
2:00. Victory circle.
3:00. Au Revoir.

The leaders will be Paul Brown, field secretary California C. E. Union; Mrs. J. Meagor, vice president of California C. E. Union; Joseph Meagor, and other C. E. leaders.

Large delegations from all points of the union are being planned, and the Retreat gives promise of being a great success.

INTERESTING KOSMOS MEET

Mrs. Charles Kasch, as guest of the Kosmos club Thursday of last week, gave an interesting account of the Campfire work in progress in Ukiah. Mrs. Sarah Frances Ryder reported on the Watsonville district convention, and Mrs. Lester Eastlick told of "Husbands as Gardeners." An exhibit of many varieties of lilacs arranged and presented by Mrs. J. Q. White aroused a great deal of interest and admiration.

Mrs. Eastlick and Miss Barbara Stipp were hostesses for the afternoon.

CULTUS CLUB LADIES MEET

Mrs. Ray Rollin Wilson entertained members of the Cultus club at her home, with Mrs. Nina Banker in charge of the program devoted to the "Womans Place in American Government." Mrs. Katherine Harvey, Mrs. Carl Davis, Mrs. Nadine Frazier of Petaluma, Miss Ruth Van Allen and Miss Elizabeth Ryder were guests. Miss Van Allen entertained with Italian dialect readings. Refreshments were served.

CLUB LEADERS HONORED

Mrs. Walter Higgins, newly elected president of the San Francisco district, California Federation of Women's clubs, and Mrs. W. D. L. Held, newly appointed parliamentarian of the district, shared honors in the reception tendered by the Saturday Afternoon club last Saturday.

Under the leadership of Mrs. Mark Eglin the Choral section of the club provided the program. Mrs. C. A. Bernhard presided.

BIRTHDAY DINNER PARTY

Mr. and Mrs. Terrill Duncan, Miss Lucille Hansen, Miss Erma Johnson, Henry Valette and Harold Hull were guests at a surprise dinner at the K. N. Hengeveld home, arranged by Mrs. Hengeveld on Thursday of last week to mark the birthday of her daughter Mary. Table decorations were in pink, with tulips and candles used to promote the scheme.

MRS. BANKER ENTERTAINS

Mrs. Nina Banker was dinner hostess to a party of 11 friends last Saturday evening, preceding the Masonic dance, which all attended. The guests were Judge and Mrs. H. L. Preston, Dr. and Mrs. J. J. Kirwin, Mr. and Mrs. Ruel Stickney, Mr. and Mrs. Louis Hildreth, Mr. and Mrs. Everett Cox and Jack Stewart. Dinner was served in the hostess' apartment in the Dolores.

NEEDLEWORK DIVERSION

Members of the A. & J. club met Tuesday at the home of Mrs. A. H. Martin and spent the afternoon with their needlework, following luncheon served by the hostess. Early blossoms were used in the decorations.

CONTRACT AT FULKERSONS

Wednesday evening the Contract Bridge club were guests at a dinner party in the home of Mr. and Mrs. Charles Fulkerson, at the regular fortnightly meeting.

T. D. Ruddick was a circus visitor Friday, among others from Philo.

Attorney and Mrs. A. L. Wessels were visited over the weekend by their son Dr. Lynn and wife of San Francisco.

Mrs. Higgins to Speak At Lake Federation Convention

When the Lake county Federation of Women's Clubs meets at Clearlake Highlands on Thursday, May 9, Mrs. Walter Higgins of Ukiah, newly elected president of the San Francisco district, will address the convention. The Highlands club will be hostess.

Club reports and other matters of business will follow the opening of the convention at 10 o'clock. A noon luncheon will be served and Mrs. Higgins' address will follow in the afternoon.

Mrs. Taylor Day, president of the county federation will preside, and an invitation is extended to all club women and to the public in general to attend the convention The program arranged will provide entertainment for all.

Garden Contest Entry Dates Extended to May 4th

Closing of the entry dates for the Garden Club contest has been extended by the Saturday Afternoon club to include Saturday, May 4. Unfavorable weather conditions made postponement of the original closing date necessary and those who have not made their entries can do so either by seeing Mrs. Ida Brown or by calling at the chamber of commerce rooms.

Awards are for first and second best front yard, first and second best back yard, sweepstakes for best yard in city, sweepstakes for best front and back yards in each section and sweepstakes for best front yard in city. Decisions will be made in August.

DINNER FOR EIGHTEEN

Preceding the Saturday night Masonic dance 18 guests of Mr. and Mrs. Keith Eversole were entertained at dinner under delightful particulars and afterwards attended the ball in a group. Invited guests of Mr. and Mrs. Eversole were Mr. and Mrs. Vincent Keeling of Lakeport, Mr. and Mrs. A. L. Martin, Mr. and Mrs. W. H. Brunner, Mr. and Mrs. W. A. Thornton, Mr. and Mrs. H. E. Davis, Mr. and Mrs. George Vevoda, Mr. and Mrs. Walter Sandelin, Mr. and Mrs. B. A. Cober and Mr. and Mrs. Edward Eversole.

Blue and yellow were used for the basic decorative idea and with iris and tulips furnished the central color attraction of the dinner table.

WEDDING ANNIVERSARY

A joint wedding anniversary celebration was held at the home of Mrs. Reuben Grant on east Perkins street last Sunday when Mrs. Grant and her sister, Mrs. Benjamin Dawe, joined in commemorating their marriage in England 49 years ago. Joining in the happy occasion were the following members of the families: Mr. and Mrs. J. Bashore and son of Williams, Mr. and Mrs. William Grant and family of Oakland, Mr. and Mrs. Bert Dawe of Berkeley, E. D. Dowlen, Gertrude Bunter and family and Hub Grant and family of Ukiah.

Mrs. Reuben Grant, the victim of a long illness, was wheeled to the ceremonies and took a lively interest throughout the celebration.

V. F. W. AUXILIARY

Department officers and members of Memory auxiliary of Santa Rosa were guests of local Veterans auxiliary at their meeting on Thursday evening of last week, with Mrs. A. L. Wessels, president, presiding. Supper followed the business meeting, and was served by a hostess committee headed by Mrs. Elsie Nystrom.

Mrs. Ruth Anderson, department assistant staff officer; and Mrs. Ann Young, department state guard, with Mrs. Lucy Peterson, senior vice president, Mrs. Verna Cornett, conductress, and Mrs. Hazel Howard, all of Santa Rosa, were guests of the local post.

CARPENTERS DINNER HOSTS

A party of 12 were guests of Mr. and Mrs. Mark Carpenter last Saturday evening at a dinner served as a prelude to the Masonic dance, and which was one of the most charming of the several pre-dance affairs of the evening, made especially so by the unique decoration idea and the quality of hospitality of the Carpenter home. Mr. and Mrs. Vincent Tartaglia, Mr. and Mrs. Irving Brazier, Mr. and Mrs. W. G. Cox, Mr. and Mrs. Fred Dickie, Mr. and Mrs. A. L. Harris and Dr. and Mrs. J. H. Hansen, and Mr. and Mrs. Carpenter formed the party.

MRS. STEIERT'S BIRTHDAY

An exceptionally attractive party was arranged by Mrs. L. J. Holzhauser for the birthday anniversary of Mrs. A. R. Steiert at which the guests passed a delightful afternoon with needlework and convenient gossip and refreshments. A birthday cake was given the guest of honor.

Saturday Track Meet Won By Fort Bragg; One Point Victory

By losing the last event in the Saturday track meet Ukiah dropped to second place in Northwestern League standing, with her traditional athletic enemy, Fort Bragg, taking home first honors by the margin of one point.

Bob Ford hung up a new record for the shot put when he tossed the weight 54 feet, ¼ inches, exceeding the record set at the Davis meet two weeks ago by 2 feet, 6¼ inches.

With the relay race to run, Ukiah needed two points to overcome the one point lead of Fort Bragg. In this event Burpee of Lake county beat Dean of Ukiah by the narrowest of margins.

Pavioli of Fort Bragg set another new record in high hurdles, with 16½ seconds, and in a 21-foot broad jump. Burpee of Lakeport set a new high jump record of 5 feet, 9 inches.

The finals were as follows: Fort Bragg 45, Ukiah 44, Lakeport 29½, Willits 9½, Hopland 3, Kelseyville 1, Middletown 0.

In class C Mendocino high won with a total of 27 points, Ukiah 24, Kelseyville 22½, Lakeport 19, Willits 2.

The class A summary, from the official score, is as follows:

Class A Results

100-yard dash—Won by Burpee (L); Pavioni (FB), second; Ledeboer (U), third; Catterall (W), fourth. Time :10.4.

220—Won by Burpee (L); Catterall (W), second; Coverston (FB), third; Hendrick (L), fourth. Time :23.6.

440—Won by Van Voorhis (U); Kustala (FB), second; Dane (U), third; Bleakmore (L), fourth. Time :54.7.

880—Won by Guisti (FB); Van Voorhis (U), second; Walsh (U), third; Hughes (K), fourth. Time 2:10.8.

Mile—Guisti (FB); Walsh (U), second; Woodruff (U), third; Richardson (L), fourth. Time 5:10.5.

120-high hurdle—Won by Pavioni (FB); Bainbridge (FB), second; Hendricks (L), third; Williams (U) and Kehoe (W) tied for fourth. Time :16.5.

220-low hurdles—Ledeboer (U); Coverston (FB), second; Weselsky (U), third; Wilson (W) and Bainbridge (FB) tied for fourth. Time :28.2.

Broad jump—Won by Pavioni (FB); Lane (U), second; Kehoe (W), third; Fernandez (FB), fourth. 21 ft.

High jump—Won by Burpee (L); Travers (H), second; Fernandez (FB) and Kehoe (W) tied for third. 5 ft. 9 in.

Pole vault—Won by Saunders (FB); Weselsky (U) and Bojorques (L) tied for second; Lane (U), third. 10 ft. 3 in.

Shot put—Won by Ford (U); Fernbach (U), second; Nofrey (L), third; Saunders (FB), fourth. Distance: 54 ft. ½ in.

Relay—Won by Lakeport; Ukiah second, Fort Bragg third, Willits fourth.

Class C Results

50 yd. dash—Won by Law (M); Onomiya (U), second; Hughes (K), third; Goodman (L), fourth. Time: :06.

100—Won by Hendricks (L); Law (M), second; Hughes (K), third; Corbett (W), fourth. Time :11.

660—Won by Sansi (M); Mayhew (U), second; Dane (U), third; Crittenden (M), fourth. Time 1:34.9.

1320—Won by Sansi (M); John (K), second; Brooks (U), third; Crittendon (M), fourth. Time 3:41.3.

120 low hurdles—Won by Van Dyke (K); Conkey (M), second; Covey (L), third; Kinsler (U), fourth. Time :14.8.

Shot put—Won by Mayhew (U); Kinsley (U), second; Sansi (M), third; John (K), fourth. Distance: 42 ft. 2¼ in.

Pole vault—Won by Law (M); Conkey (M), second; Loosley (L), third; Recagno (W), fourth. Height: 10 ft. 9¾ in.

High jump—Won by Van Dyke (K); Deacon (L), second; Conkey (M), third; Lawrence (U) and Smith (A) tied for fourth. Height: 5 ft. 2¾ in.

Broad jump—Won by Kinsler (U); Van Dyke (K), second; Parducci (U), third; Covey (L), fourth. Distance: 18 ft. 6½ in.

Relay—Won by Lakeport; Ukiah second; Mendocino third; Kelseyville fourth.

COMPLIMENTED MRS. GOOD

Mrs. A. H. Martin served an afternoon luncheon to eight guests on Thursday afternoon of last week, which was arranged as a compliment to Mrs. Clyde Good. In the contract game which followed luncheon, Mrs. Good won the high point score.

KOSMOS MEETS SATURDAY

May day will be exemplified in the decoration at the meeting of the Kosmos club tomorrow at the club rooms, with Mrs. Ed Porter, Mrs. K. N. Hengeveld and Mrs. E. L. Williams as hostesses. An afternoon of bridge will follow the luncheon.

SATURDAY CLUB DANCE

Gellings orchestra will furnish music for the Saturday Afternoon club dance at the clubrooms tomorrow evening. Mrs. J. H. Hansen is in charge of the committee on arrangements.

YOUNG MEN TO TAKE UP
ELECTRIC
REFRIGERATION
and air conditioning. Prefer men now employed to learn while earning. Must be mechanically inclined with fair education and willing to train spare time in Ukiah to become experts in installation and service work. Write, giving age, phone, present occupation.
UTILITIES ENGINEERING INSTITUTE
Box 551, Beverly Hills, Calif.

Emma Hurt's Funeral Services Wednesday

Funeral services were held in the Eversole Mortuary Wednesday afternoon for Mrs. Emma Hurt, 72, who died at the home of her sister, Mrs. Iva Jewell in Petaluma Monday morning, following a year of failing health. Burial was in the Ukiah cemetery.

Mrs. Hurt was a member of one of Sonoma county's prominent families, a daughter of Mr. and Mrs. John R. Doss of Two Rock, where she was born. Her parents were rated as the earliest settlers of that county.

She was the widow of William I. Hurt and the mother of the late Enoch Hurt of Petaluma; sister of former Supervisor H. Frank Doss, Two Rock; Mrs. Belle Hammell of Petaluma; Mrs. Iva Jewell, H. R. Doss of Two Rock and an aunt of Mrs. W. J. Mellis of Ukiah.

Mrs. Hurt has made her home in Ukiah for a number of years, returning to this city several years ago.

Mrs. Hurt was a cousin of Joe Hendricks of Lakeport, and with her husband resided on the Stevens ranch in Scotts valley, Lake county, for about 12 years.

HOPLAND

HOPLAND, May 2.—The Hopland high school will present its first operetta "Oh, Doctor," Friday evening, May 10, in the high school auditorium. The operetta, a musical comedy in two acts, has its setting on the Mexican border and deals with the mysterious healing qualities of Doctor Drinkwaters' famous fountain of health. Thirty characters take part in the comedy, furnishing two hours of singing, dancing and fast moving dialogue. Remember the date, May 10.

Mr. and Mrs. Fred Patterson of Healdsburg and Mr. and Mrs. Crist of Santa Rosa were Sunday visitors of Mr. and Mrs. R. E. Patterson.

Mr. and Mrs. R. E. Shimmin and Robert Shimmin motored to Willits Sunday.

Mrs. L. C. Faught entertained three tables of contract at her home last Wednesday afternoon. The guests included Mrs. Earl Goforth, Mrs. R. E. Patterson, Mrs. C. Buckman, Mrs. H. Gibson, Mrs. J. Alvarez, Mrs. C. B. Myers, Mrs. Van Harpe, Mrs. T. J. Geary, Mrs. R. Miller, Mrs. J. Hughes and Mrs. R. E. Shimmin. Mrs. Hughes won high score and Mrs. Myers was awarded second.

Mrs. G. W. Hiatt of the Mountain house substituted at the grammar school last Thursday and Friday for Mrs. W. P. Burke.

Mrs. Alvan Williams has been visiting with Mrs. E. L. Williams for the past two weeks.

Miss Beatrice Shimmin entertained the Young Ladies Bridge club at the home of Mrs. R. E. Shimmin Saturday afternoon. Mrs. Francis Sierck was awarded high score and Mrs. L. E. Skelley won consolation.

Mrs. W. Rush, Mrs. C. Wirth and Mrs. C. Myers enjoyed an evening of bridge at the home of Mrs. R. E. Patterson last week.

A 7-pound baby girl was born to Mrs. Ralph Jones Monday at the Ukiah General hospital. Both mother and baby are doing nicely.

Mr. and Mrs. Clair McAbee of Boonville were Sunday visitors of Mr. and Mrs. Walter Metzler.

In recognition of "Be Kind to Animals Week," the grammar school held a pet parade which started at the grammar school and marched to the center of town, where the grammar school band played a few numbers which were greatly enjoyed. The parade then continued to the high school where prizes were awarded. First prizes were given to Billy Crittenden, Bud Lortz, Richard Metzler, and Teddy and Albert Williams. Second prizes were given to Lester Ellis, Clair Patterson, Carmen Wirth, Joice Shields, Barbara Ashurst, Billy Holfman, Pete Burdicio, Lois Myers and Charlie Leek. Patricia Harvey won a prize for wearing the most original costume. The judges were Mrs. F. Harmon, Mrs. L. Robinson, Mrs. A. Nelson, Mrs. C. Duncan and Mrs. A. Phillips.

PRESBYTERIAN CHURCH

Dr. Lynn T. White will occupy the pulpit at the Presbyterian church next Sunday morning at 11 o'clock. His subject will be "Christ's Alternative to Communism." A welcome is extended to the public to worship with the Presbyterian membership.

W. C. T. U. CONVENTION

Willits will be host to the bi-county W. C. T. U. convention Tuesday and Wednesday, May 7 and 8, with Mrs. Julia Bevis, president of the bi-county union, presiding.

Mr. and Mrs. Lou James and their son, Edgar James and wife, were here last Friday from Sherwood valley to attend the Mix circus.

California Scholarship Federation Meeting In Ukiah Today and Saturday; Junior Prom At High School Tonight Begins Program

Preparations for the reception and entertainment of the Northern Region Conference of the California Scholarship Federation in Ukiah today and tomorrow includes the following program and committees, appointed to care for the visitors, with today's activities confined to the Junior Prom at the high school gymnasium this evening at 9 o'clock.

Saturday, May 4

9:00 a. m.—Registration at high school.

10:00 a. m.—Call to order in auditorium. Invocation, Dr. Mark Pike. Welcome, Principal C. M. Fulkerson and Bartow Van Voorhis, student body president.

10:15—Musical interlude: Clista Lang, violin solo. Audrey Doak, piano selection. Angela Lucchesi, vocal solo.

10:30—Business meeting. Roll call. Minutes. Officers' reports. Address, "Charles S. Seymour." Marhea Dahlberg. Address by Laura Lorraine, federation president. Invitation to 1936 conference. Election of officers.

12:00 m.—Luncheon. Canton room, Palace hotel.

1:00 p. m.—Address, Dr. Lynn White, "Scholarship for Citizenship." High school play, "The Valiant."

3:00 p. m.—Tea given by Girls' league, high school cafeteria. Redwood Empire Invitational track meet.

The federation officers who are to be present at the conference are: Laura Lorraine, Sebastopol; Eleanor Parson, Tomales; Harold Kimball, Sacramento; J. B. Underwood, Grass Valley.

Caroline Anderson, president of the local chapter, will preside at the business meeting. Other student branch officers are: Vice president, Hilliard Katz, Stockton; treasurer, Edwina Foster, Santa Rosa; publicity manager, Eleanor Boothe, Ukiah.

The local C. S. F. chapter has been helped in preparing for the convention by the entire high school student body and faculty. Miss Laura Kaiser is conducting "The Valiant." The cast consists of high school alumni: Eston Holland, Fred Fraser, Ernest Paull, Standley Hildreth, Audrey Knudsen.

Mrs. Nell Cox is the faculty advisor assisting with the Girls' league tea. Paul E. Lange will act as song leader at the luncheon. The chamber of commerce is decorating the town for the convention and the service clubs are furnishing cars for the intra-city transportation.

The committees carrying out convention arrangements are:

Hotel Reception—James Hildreth, chairman; Tom Cleland, Arthur Mayhew, Horace Ivey, Ernest Thornton, Claude Killan, John Kinsler, Harold Ashton, Harold Beebe, Craig Bosworth, Harley Freeman, Chap Williams, Terry Sandelin, Kenneth Mahurin, Bill Williams.

Luncheon Decoration—Carol Grothe, chairman; Connie Grothe, Marguerite LaBastie, Audrey Bonnifield, Margery Messick, Marian Hansen, Julia Broggi, Betty Ingels.

School Reception—Bill Williams, chairman; Arthur Mayhew, Henry Smith, Bernice Christy, June Parker, Viola Tindall, Barbara Branscomb, Kenneth Mahurin, Jean Kinsler, Caroline Anderson, Eleanor Boothe, Clara Denham, Marhea Dahlberg, Tom Cleland, James Hildreth.

Corsage—Doris Moulton, Gail Neuhaus, Patricia Dotterrer.

Decoration—Maryella Adams, chairman; Jean Smith, Isabelle Ashton, Marion Hansen, Betty Ingels, Laila Ulvila, Millicent Lottridge, Della Pauli, Stewart Eversole, Clarence Walker, Harold Beebe, Norton Beebe, George Hengeveld, Chap Williams.

Coast Road Workers Using Steam Shovel

Road workers on the Ukiah-Comptche highway this week put into use the steam shovel provided by Supervisor Perkins to work in conjunction with the SERA crew and the project is now going forward with speed. The shovel was hauled into the district in sections and assembled last week to be ready for beginning the work of cutting off the turns, last Monday morning.

The SERA crew under Simon Boos has been busy the past week, cutting away the trees and blasting stumps, in preparation for the work of the shovel.

County Mushrooms Sought By Cannery

Officials of the Upper Lake cannery made a recent trip to Hartstone's resort on Eel river to inspect the mushroom house owned by Mr. and Mrs. E. W. Brittingham, owners of Hartstone. Cannery officials are interested in the possibilities of the resort's production for canning purposes.

The Brittinghams are at present engaged in building two additional houses and as a result of the inspection trip mushrooms may be raised in commercial quantities.

PERSONALS

Dr. and Mrs. L. K. Van Allen are at their summer cabin on the Klamath river.

Horace Dion, who was recently taken to the Letterman hospital at San Francisco, is reported seriously ill.

Attorney W. P. Thomas had legal matters to look after in Covelo last week.

Mrs. Robert O'Day and daughter Dawn are with Mrs. O'Day's relatives in Vallejo.

Mrs. John Allen and son Dick, Will Cureton and son Henry were visitors to Ukiah last week from Anderson valley.

Mr. and Mrs. Lou James and Mr. and Mrs. Edward James were among Sherwood valley folks here Friday to see the circus.

Orville Standley brought the family in from Leggett Valley last Friday and spent the day shopping and attended the Mix show.

Deputy County Clerk and Mrs. Leonard Lawson returned last Friday from the Lawson ranch in Anderson valley, where they had been for a brief visit.

Mr. and Mrs. Jack Goudge and two children and Mrs. Katherine Harvey made a round trip to Eureka last Sunday, purely for pleasure. They report flowers in Humboldt county much in advance of those at home and very beautiful.

Let Us Print
Your Sale Bills

Before You Buy Your
Spring
Clothes
Come in and See Us

Get a suit made to your measure and made right here, where you can be sure of fit, workmanship and quality. We have scores of samples to pick from and know that we can satisfy you.

Mehtonen & Sorola
Corner of School and Smith Streets
—rear of Palace Hotel

Old at 40—
Young at 60

Heaven knows there's plenty of work to be done around the house without adding any *needless* tasks. Carrying water is one of the most wearing jobs a woman has to do. And it is so unnecessary.

All of that "water bucket slavery" can be avoided by installing a Fairbanks-Morse Water System. An F-M (electric or engine driven) Water System will bring you all the water you want—at the turn of a faucet—for only a few cents a day. The cost is so low that it is foolish to go on lugging water any longer—

FAIRBANKS-MORSE
Home Water Systems

Call at our store and inspect these very efficient Home Water Systems. Our prices are right, and remember we carry a full line repair parts.

Ukiah Farmers' Club

DISPATCH-DEMOCRAT, UKIAH, CALIF., FRIDAY, MAY 3, 1935

WRESTLING!

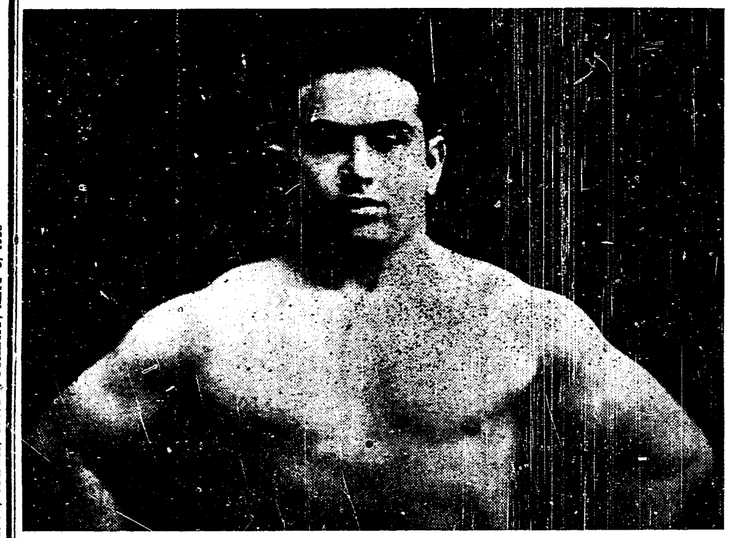

FERNANDO CORONI
210 pounds of Italian Dynamite that will explode all over the Russian Bear

TONIGHT

At the Forks, Three Miles North of Ukiah

Dreamland Auditorium

MAIN EVENT

Fernando **CORONI** vs. **KOMOROFF** Major Ivan

210-lb. Italian Battering Ram — 2 out of 3 falls—90 minutes — 250-lb. Russian Annihilator

SEMI-WINDUP

Wee Willie **Davis** vs. **Van Mohr** Frank

Greatest Drawing Card in this Territory — 2 falls out of 3—45 minutes — Los Angeles Police Officer

OPENING BOUT

Hans **Schroeder** vs. **Wycoff** Doug

1 fall—30 minute time limit

ADMISSION: Ringside $1.10; Reserved 75c; General 55c

(TAX INCLUDED)

Reserved Seats for Sale at The Maple, Ukiah; G. & B., Lakeport; Crystal Cafe, Willits

Referee Appointed by State Athletic Commission

SOL COHEN, Promoter

Instruments Recorded

April 22, 1935

SATISFACTION OF MORTGAGE:

A P Bennett to E M Frost, dated March 28 1935. Mortgage recorded in book 96 of official records, page 60.

DEEDS OF TRUST:

G T Peterson et ux to Mendocino County Title Co., as trustee for E L Albertson, dated April 22 1935. A portion of Lot 43 of Yokayo Rancho; $1000.

Nellie Crawford et vir to Corporation of America as trustee for Bank of America N T & S A, dated April 18 1935. Portions of Lots 50 and 81 of Yokayo Rancho; $5000.00.

CHATTEL MORTGAGE:

A J Lang to C R Carter, dated April 12 1935. Equipment on Lang's ranch ¼ mile E of Comptche, Mendocino county, Calif.; $700.00.

AGREEMENT:

William Kroeplin to Alfred Antoni, dated April 22 1935. Agrees to sell portion of Lot Q of E A Howard subdiv and southerly 100' of Blk 21 of the Town of Calpella.

April 23, 1935

RECONVEYANCE:

Mendocino County Title Company to Clemons Heryford et al, dated Feb 18 1935. Deed of trust recorded in book 87 of official records, page 483.

CHATTEL MORTGAGE:

Mary Ann Donnelley to The First National Bank of Cloverdale, dated April 19 1935. 900 sheep and 300 lambs on ranch of mortgagor 1 mile N of Boonville; $900.00.

Elizabeth Evans, formerly Elizabeth Lambert, to Sarah Marks, dated April 10 1935. Equipment in Cecille grill, Ukiah; to secure performance of all covenants, etc., and payment of rent under lease dated April 10 1935 between George O Evans and Sarah Marks, leasing Cecille grill for period of 5 years.

April 24, 1935

DEEDS:

W C Davidson to Louise Walsh, dated April 4 1935. Portion of Lot 5, Blk 1, Eastern Addition, Point Arena.

Union Redwood Company to Carrie W Davis, dated April 11 1935. SW¼ of Sec 32; T 19 N R 14 W MDB&M.

Joseph G DeForest et ux to David D Bohannon, dated April 10 1935. 320 acres in Sec 36; T 22 N R 14 W MDM.

W W Ware et ux to Etta Whisler, dated April 23 1935. Lot 7 and part of Lot 8 in Blk 46 of the City of Fort Bragg.

QUITCLAIM DEED:

Ida Locatelli to Guiseppe Ravazzani and Guido Nardini, dated Apr 17 1935. .73 acres in Lots 26 and 35 of Yokayo Rancho.

NOTICE OF INTENDED SALE:

George O Harpe to Van Buren Harpe, dated April 23 1935. ½ interest in butcher shop in Metzler building, Hopland, including fixtures and also fixtures, etc. in slaughterhouse on ranch of E L Williams, Hopland, also Ford delivery truck; sale to be consummated on May 2 1935 at 9:00 a m at said butcher shop.

SATISFACTION OF MORTGAGES:

The First National Bank of Cloverdale to John L Rector et ux, dated April 22 1935. Mortgage recorded in book 102 of official records, page 296.

J E Singley to John Lee Rector et ux, dated April 22 1935. Mortgage recorded in book 25 of official records, page 202.

CHATTEL MORTGAGES:

John Lee Rector et ux to J E Singley, dated April 22 1935. 500 head of sheep; $12,000.00.

T A Gossett to The First National Bank of Cloverdale, dated April 23 1935. Livestock in Mendocino county; $600.00.

DEEDS OF TRUST:

John Lee Rector et ux to Mendocino County Title Company, as trustee for J E Singley, dated April 22 1935. Three parcels of land in T 13 N R 13 W MDM; $12,000.00.

Pete Incerti to Hugh L Preston, as trustee for The Coast National Bank of Fort Bragg, dated April 22 1935. ½ interest in 9 acres in T 18 N R 17 WMDM; $1390.45.

NOTARY BOND:

W H Brunner.

April 25, 1935

DEEDS:

Lizzie Woosley to Thomas P Walker, dated April 18 1935. NE¼ of NW¼ of Sec 33; T 15 N R 13 W in the County of Mendocino, State of California.

Mendocino County Title Company to Albert H Schramm, dated April 12 1935. W½ of SE¼ of SW¼ of Sec 5; T 17 N R 16 W MDM.

Elizabeth Antrim Taforo to W L Holzhauser, dated April 24 1935. ¼ acre in Lot 3, Sec 12; T 13 N R 17 W MDM.

SATISFACTION OF MORTGAGE:

Lester H Barnett et ux to Erwin Ransdell et ux, dated April 24 1935. Chattel mortgage recorded in book 73 of official records, page 5.

CHATTEL MORTGAGE:

Erwin Ransdell et ux to Lester H Barnett, dated April 16 1935. Farm equipment on ranch of mortgagor; $286.67.

DECREE:

In the matter of the guardianship of the estate of Isabella Devene, a minor, dated April 16 1935, No 28475, Dept No 9. Distributes to said minor personal property and 5 parcels of land in Willits, and 2 lots in Contra Costa county; discharges guardian from trust. (Distributes 1-10 interest in above property.)

In the matter of the guardianship of the estate of Doris Devene, a minor, dated Oct 22 1928, No 28475, Dept No 9. Distributes to said minor personal property and 5 parcels of land in Willits, and 2 lots in Contra Costa county; discharges guardian from trust. (Distributes 1-10 interest in above property.)

Apri 26, 1935

DEEDS:

Etta Whisler to Grace Ware, dated April 23 1935. Westerly 125 feet of Lot 8 in Blk 46 of the City of Fort Bragg.

Etta Whisler and W W Ware et ux to William S Ware et ux, dated Feb 19 1935. Lot 6 of Blk 46 of the City of Fort Bragg.

PATENT:

U S A to George Conrad, dated March 28 1935. S½ of N½ of SE¼, S½ of NE¼ of SE¼ and SE¼ of SE¼ of Sec 18; T 23 N R 13 W MDM.

DECREE:

In the matter of the estate of Carrie Rockstroh, etc., deceased, No 5599, dated April 26 1935. Distributes to Clara Armstrong SE¼ of SW¼ of Sec 35; T 12 N R 16 W; Lots 3 and 4 of Sec 1; T 12 N R 16 W; and Lot 1 of Sec 2; T 11 N R 16 W MDM.

In the matter of the estate of Henry Juvan Abbott, ec., deceased, No 254, dated Apri 26 1935. Distributes to E L Albertson W½ of Blk 55 of Western Addn to the Town of Ukiah City.

DECREE OF FINAL DISTRIBUTION:

In the matter of the estate of Essie A Dewey, deceased, No 5615; dated April 26 1935. Distributes to Miriam G Davis and Helen V Crouch, share and share alike, subject to life estate of H E Dewey, property known as "The Oaks Ranch." (Distributes ½ interest of decedent in said property.)

April 27, 1935

DEEDS:

La Roca Monte Rancho to Casper A Ornbaun, John S Nobles and Harmon Nobles, dated July 22 1933. Land know nas Rock Pile and Bee Spring ranches.

La Roca Monte Rancho to Casper A Ornbaun, John S Nobles and Harmon Nobles, dated July 22 1933. Land known as the Lowry and Hiatt ranches.

Eugenie Domergue et al to Adrien F Domergue, dated April 22 1935. 1-5 interest in lands situate in Ts 17 and 16 N R 11 W MDM and Ts 16 and 17 N R 10 W MDM, situate in Mendocino and Lake counties.

Lawrence A Waugh to Lucien Cambot et ux, dated April 25 1935. Lot on Main street, City of Ukiah.

QUITCLAIM DEED:

F K Looney to Bank of America N T & S A, dated April 27 1935. 13.53 acres in Lot 144 of Yokayo Rancho.

RELEASE:

Lyon County Bank Mortgage Corporation to La Roca Monte Rancho, dated April 12 1935. Mortgage recorded in book 54 of official records, page 142.

DECREES OF FINAL DISTRIBUTION:

In the matter of the estate of Edith May Hensel, deceased, No 5595, dated April 26 1935. Distributes to Jack M Hensel Lots 4, 6, 7 and 10 of Rowe tract and personal property.

In the matter of the estate of Achille Domergue, etc., deceased, No 59477, Dept 9; dated March 21 1935. Distributes to Eugenie Domergue a ¼ interest in and a life estate in the remaining ½ of personal property and real property in San Francisco and lands situate in Ts 17 and 16 N R 11 W MDM and Ts 16 and 17 N R 10 W MDM, situate in Mendocino and Lake counties.

In the matter of the estate of Alexander H Meeker, etc., deceased, No 12013; dated March 22 1935. Distributes entire estate to Florence H Meeker, surviving widow. Lands in Sonoma, Marin, Alameda, Mariposa and Yuba counties and 600 acres in T 20 N R 16 W MDM in Mendocino county (1-3 interest.) Also personal property.

EXPECT MORE RAINFALL

With 40.61 inches of rainfall already registered, the section around Mendodocino expects to exceed the 50-inch mark before the end of the wet season. May and June are frequently good for an amount sufficient to bring the total to that figure. J. C. Ford, for many years resident superintendent of the Mendocino Lumber company, and a recent visitor to that section, recalled the time when 62 inches were common.

TAMALES

Mrs. Lynch's tamales are now on the market. Sold only at her home at 627 Joseph street. Phone 325-M. 8-tfc

Public Schools Week Observed at Piercy

Observance of Public Schools Week was carried out with an extraordinary prógram by the Piercy school, with a number of projects exemplified with elaborate completeness.

Some of the interesting features of the program were songs by Sammy McCush, Robert Lake, Dora Eichins and Sarah Southworh, and a very able address by Prof. Giberson of Leggett Valley school, whose subject was "Schools." The Apple Blossom drill by the school was very pretty.

Projects of the Eighth grade pupils, constructed by Dora Eichins and Sarah Southworth, were "Settlement of Plymouth, 1622," and "Raising Bulbs in Holland." With miniature houses, tepees, boats, canals, windmills and toy figures, the scenes portrayed were beautiful and realistic. Dora Eichin gave an interesting talk about the "Early Settlement of Plymouth" and Sarah Southworth told how bulbs are grown in Holland.

Projects of the Sixth grade were the "Lumbering Industry in Mendocino County," and "Farming." While a miniature mill sent out puffs of smoke, and a logging train brought the logs to the millpond, Charles Kirk explained his project. Albert Southworth gave a talk about the farming project.

Piercy Camp Grounds were the project of the Fifth grade, which was handled by George Kirk. Miniature cabins, gas station and pumps, McCuches restaurant, the postoffice and store and dwelling of C. C. Kirk made an ideal picture and George gave his father's camp a generous boost.

With fire and smoke poured from Mauna Loa, Sammy McCush gave an interesting account of the Fourth grade's project, telling of the goddess who dwells in the fiery lake, and when angered shakes the island.

Mark Stoddard and Robert Luke told how from imagination they created their Fairy Garden project. They showed beautiful fairies, flowers, bowers and toad stoll seats for the fairies.

Mrs. F. McGraw and Mrs. Trappier of the ladies auxiliary of the American Legion, and Mrs. Austin Smith of Ukiah, assisted in gathering and arranging the flower exhibit. Mrs. Smith asissted Mrs. Lilley in classifying and naming the 136 varieties displayed.

Over 100 visitors registered during the display.

Laytonvillean Finds Nevada Prosperous

LAYTONVILLE, April 30.—Cahto lodge, I. O. O. F., held a dance and party at Campbell's hall Saturday night as their observance of the 106th anniversary of the founding of the order in this country. There was a large attendance and everybody had a good time.

The baseball season opened last Sunday with a double header game between the locals and Humboldt county teams, the seniors and the juniors. Laytonville won both games, the seniors winning with a score of 10 to 9. It was so closely contested that interest was at fever heat up to the end of the last inning.

Mr. and Mrs. Guy Campbell, accompanied by James Purdy, returned last week from an extended auto tour which included a large portion of Arizona and Nevada. Of course they visited the Boulder dam and Grand canyon, but what Mr. Campbell was most interested in was the big boom they are now having in Nevada. He visited some abandoned silver mines that had not been operated since silver was demonitized and he was very much surprised when he discovered that the companies have been reorganized and after installing the most modern mining methods are now reclaiming the metal contents from thousands of tons of trailings, in addition to the new ore. He visited a number of camps and they were all busy and every able bodied man was employed.

Nevada also had more snow and rain than usual last winter and the ranchers were all jubilant. Some more reclamation projects are now under construction and it looks as if the population of that state will be doubled during the present year. Campbel says it did him good to find one place where the people were not in the dumps.

Harold Platt left Monday for his old home in Watsonville where he will be married next Saturday to Miss Loretta McKenney, a childhood sweetheart. They expect to return to their home in Laytonville by the end of next week. Mr. Platt has enlarged his general merchandise business by occupying the vacant store room adjoining his old store.

MRS. ROMER RECOVERING

Mrs. Ada Blankenship Romer is making satisfactory recovery from an appendicial operation at the Ukiah General hospital, performed last week. Dr. L. K. Van Allen is the attending physician.

JOINS HOSPITAL STAFF

Dr. Harvey E. Pinto of Covelo has taken a position on the medical staff of the Mendocino State hospital. As soon as a home can be found near Talmage for his family they will come here from Covelo.

DISPATCH WANT ADS PAY

Here 'n There

Black widow spiders have already made themselves obnoxious to residents of three widely separated districts in Humboldt county this spring, the long winter season being especially advantageous to their development.

William C. Clark, 71, who found the famous "Badger" nugget in Nevada, died at his home in Yankee Hill near Oroville Friday of last week. The nugget, said to have been worth $3,000, was the largest ever found in Nevada. Clark was a former Reno newspaperman, deputy United States marshal in Nevada and northern California.

For legal services as special counsel for the 1933 grand jury, which returned indictments against two supervisors and a contractor, Colusa county is sued for $900 by the late Alva A. King and his law partner, E. V. Miller. Judge J O. Moncur of Plumas county presided at the trial. Judge W. D. L. Held, presiding at the preliminary, was disqualified because W. G. Poage of Princeton, one of the jurors who asked for special counsel, is Held's brother-in-law.

William Lugger, Upper Lake man, for whose murder, two weeks ago, A. J. Chambers is being held by Lake county authorities, was buried last Friday at Tracy.

Fort Bragg's Independent Merchants association is offering a 10-day trip to Portland, Seattle, Victoria and Rainier National park to the coast's most popular young miss—unmarried and between the ages of 17½ and 30 years, inclusive The selection is to be made by voting, with ballots furnished to customers of the merchants association.

Lakeport's Better Housing campaign got under way last week, when canvassers began tabulating the city's prospects, with $150,000 in improvements anticipated.

Under advice from the county farm advisor's office Sonoma county hop growers are already moving to forestall downy mildew. Serious infection is seen.

District Attorney W. F. Cowan of Sonoma county has presented formal demands to the several incorporated cities of the county to pay into the county treasury all fines collected by them for liquor violations, state code violations, etc. If the district attorney's demands are ignored and he brings suit and wins, it is feared many cities will be bankrupt.

LOOKING AFTER INTERSTS

Henry Meyer of Santa Cruz, owner of the building at State and Church streets, a portion of which was recently vacated by the variety store, was here last week seeing to the redecoration of the building for future occupancy. Mr. Meyer, who was a resident of Ukiah up to 15 years ago, and whose children all graduated from the local schools, operated a tailoring establishment in the McKinley building for years.

The eye is an organ of accommodation. You may see with self-fitted glasses by musclar effort. Glasses fitted by EPH. WEISS are scientifically correct. Will be in his office at Lamb's Inn on Saturday, May 4th.

EPH. WEISS

CLASSIFIED DIRECTORY of UKIAH HOME-OWNED BUSINESS

"TRADE WHERE YOU SEE THE BELL"

ACCOUNTANTS
D. F. Kendall

ADVERTISING
Dspatch-Democrat Phone 36-W

AUTOMOBILES
Forrest Hughes, Studebaker, Ph. 150

AUTO MECHANICS
P. M. Jung Phone 150

AUTOMOBILE PARTS
E. C. Kraft Phone 72
Redwood Auto Suppy Co. Phone 94

BAKERIES
City Bakery Phone 114
Model Bakery Phone 8
Ukiah Bakery Phone 47-J

BARBER SHOPS
Pat's Barber Shop
Slim's Barber Shop

BATTERY SHOPS
Auto Electric Co. Phone 47-W
Shields & Ericksen Phone 59-J

CIGARS and TOBACCO
Nanette Hofman Phone 761

CLEANERS & TAILORS
French-American Phone 169
Harris Cleaners & Tailors Ph. 404

COAL
M. Vonsen Company Phone 165

CONFECTIONERY
Hofman's Phone 761
Ukiah Sweet Shop Phone 56

COSMETICIANS
Palace Beauty Parlor Phone 518J

CREAMERIES
Ukiah Creamery Phone 522

DAIRIES
Bogner's Dairy Phone 37F2
Ukiah Dairy Phone 67-J

DRUG STORES
E. L. Chelli Phone 595
Gibson Pharmacy Phone 2

DRAYAGE
Anker Drayage Co. Phone 110-J

DRESSES
Mary Louise Shoppe Phone 602

DRYGOODS
Jamison Bros. Phone 4

ELECTRICAL GOODS
R. A. Enright Phone 700
Ukiah Farmers' Club Phone 721

ELECTRICIAN
R. A. Enright Phone 700

FEEDS
Ukiah Feed Store Phone764
M. Vonsen Company Phone 165
Ukiah Farmers' Club Phone 721

FLORISTS
K. N. Hengeveld Phone 290

FRUITS & VEGETABLES
City Market Phone 51
Home Market Phone 705
Jamison Bros. Phone 3
Paramount Market Phone 675
Grand Central Market Phone401
George Wildberger Phone 480

FUEL OIL
Pioneer Oil & Burner Co. 331-J

FURNITURE
B. L. Cleland Phone 68-W
H. & H. Furniture Store Phone 187

GARAGES
North State Garage Phone 152
Palace Hotel Garage Phone 193
Scales Garage Phone 161
Ukiah Garage Phone 126

GENERAL MERCHANDISE
Jamison Bros. Phone 4
Ukiah Farmers Club Phone 725

GASOLINE—Wholesale
RICHFIELD
R. F. Clark, Distributor Phone 450J
SIGNAL
R. T. Harville, Distributor

GROCERIES
B & G Grocery Phone 282
Cowen's Cash Grocery Phone 416-W
French-American Grocery Ph. 550
Grand Central Market Phone 401
Home Market Phone 705
Jamison Bros. Phone 3
Paramount Market Phone 675
S. E. Mitchell Phone 522
Ukiah Farmers Club Phone 721
Geo. Wildberger Phone 480

GUNSMITHS
Geo. G. David Phone 363

HARDWARE
Barker Hardware Co. Phone 32
Gibson Hardware Co. Phone 171-W
Simoncini-Bechtol Hdw. Phone 104
Ukiah Farmers Club Phone 722

HOTELS
Hotel Cecille Phone 500
Palace Hotel Phone 60

IMPLEMENTS
H. L. Beebe Co.
Holz Co. Phone 283
Ukiah Farmers' Club Phone 725

JEWELRY STORES
Roberts & Bowers Phone 759

LAUNDRIES
Wing Wong Laundry

LIQUORS
DeSenan's Phone 753
Hofman's Phone 761
Martin's Liquor Store Phone 423
Ukiah Liquor Store Phone 756

LOCKSMITHS
Geo. G. David Phone 363

LUMBER
Frank LaPorte Phone 42
Ukiah Farmers Club Phone 724

MAGAZINES
Hansen's Stationery Phone 759
Morty's Phone 497-J

MEATS
City Market Phone 51
Grand Central Market Phone 401
Home Market Phone 705
Paramount Market Phone 675
Ward's Meat Market Phone 64

MILLINERY
Mrs. Bertha Emery Phone 287-J
Mary Louise Shoppe Phone 602

MILK DEALERS
Bogner's Dairy Phone 37F2
Ukiah Creamery Phone 522
Ukiah Dairy Phone 67-J

OIL BURNERS
Pioneer Oil & Burner Co. Ph. 331-J

PHOTOGRAPHERS
Detrick's Studio Phone 323

PHOTO DEVELOPING AND PRINTING
Detrick's Studio Phone 323

PLUMBING
D. Crinella Phone 26
Fred Kelly Phone 251

PRINTING
Dispatch-Democrat Phone 36-W

PUBLISHING
Dispatch-Democrat Phone 36-W

RADIOS
Geo. D. Merk Phone 47-W
C. A. Bernhard Co. Phone 376-J
Pioneer Oil & Burner Co. Ph. 331-J
Ukah Farmers Club Phone 722

REFRIGERATORS
Barker Hardware Co. Phone 32
C. A. Bernhard Co. Phone 376-J
R. A. Enright Phone 700
George D. Merk Phone 47-W
Pioneer Oil & Burner Co. Ph. 331-J
Ukiah Farmers' Club Phone 725

RESTAURANTS
El Comino Cafe Phone 105
Gardner's Tavern Phone 5
Rainbow Cafe Phone 755
Sportsmen's Lunch
"The Forks Cafe" Phone 20-Y-2
Willard's Lunch
DeSenan's Barbecue Phone 753

ROOFING
Herman Runkel Phone 151-W

SERVICE STATIONS
Auto Service Co. Phone 8[illegible]
J. P. Mason Phone 15[illegible]
Ernie Neuhaus Phone 19[illegible]
Al Santos Phone 277
Scales Service Station Phone 231
Tullis Service Station Phone 390

SHEET METAL WORK
N. F. Bard Phone 251
J. B. Bradshaw Phone 358

SHEET MUSIC
Hansen's Stationery Phone 759

SHOE REPAIRS
A. Broggi West Church St.

SHOE STORES
Davis Brownbilt Shoe Store Ph. 263

SPORTING GOODS
Barker Hardware Co. Phone 32
Gibson Hardware Co. Phone 171-W
Morty's Phone 497-J
Simoncini-Bechtol Phone 104

STATIONERY
Hansen's Stationery Phone 759
Morty's Phone 497-J

STORAGE
Holz Co. Phone 283

TIRES
Auto Service Co. Phone 88
J. P. Mason Phone 159
Ernie Neuhaus Phone 191
Redwood Auto Supply Phone 94
Al Santos Phone 277
Scales Service Station Phone 231
Shields & Ericksen Phone 59-J

TRUCKING
Branson Bros. Phone 159
Mrs. Carrie Nevin Phone 11-F-3

TRUCKS
H. L. Beebe & Co., International
Forrest Hughes, Studebaker 150

VARIETY STORES
Foster's Variety Phone 608

WASHING MACHINES
Barker Hardware Co. Phone 32
Gibson Hardware Co. Phone 171-W
Pioneer Oil & Burner Co. Ph. 331-J
Ukiah Farmers' Club Phone 725

WHOLESALE FOODS
Walter Brown, Kraft Products
Phone 228-W
R. A. Mustard, Old Homestead Bread
Phone 663-W

WOMEN'S WEAR
H. C. Denham
Jamison Bros. Phone 4
Mary Louise Shop

STORES IN NEIGHBORING TOWNS
R. O. Foster Talmage
Gavin's Store Potter Valley
Jim's Confectionery Hopland
Potter Valley Store, Potter Valley
Metzler's Store Hopland
McGee's Cash Store Calpella

Mr. and Mrs. Public

PATRONIZE THE STORES THAT DISPLAY THIS BELL

NOTICE OF TRUSTEES' SALE

WHEREAS, Chas. A. Gill and Lois Merrifield Gill, his wife, did make and execute as Grantors and Trustors, to H. B. Muir, as Trustee, and to Paul S. Ray, as Beneficiary, a certain deed of trust dated February 3rd, 1934, conveying the lands hereinafter described to secure the payment of the principal and interest of the promissory note in said deed of trust mentioned for the principal sum of $8,316.40, which said deed of trust was recorded in the office of the County Recorder of the County of Mendocino, State of California, in Book 93 of Official Records, page 12, et seq., records of Mendocino County, and

Whereas default has been made by said Grantors and Trustors in the payment of the interest under said deed of trust and on said note as provided therein in that the interest due and payable on the 3rd day of August, 1934, was not then and never has been paid, and on the principal sum which was due on February 3rd, 1935, and

Whereas notice of said breach of said obligation has been given by the said Beneficiary by a notice of breach and election to sell recorded in the office of the County Recorder of Mendocino County on the 27th day of October, 1934, in Liber 98 of Official Records page 188 et seq., records of Mendocino County, and

Whereas, said deed of trust provides that if default shall be made in any of the sums of principal or interest when due in the manner stipulated in said promissory note, then said Grantee and Trustee on application of the Beneficiary shall sell the above granted premises in order to accomplish the objects of the trust.

NOW THEREFORE, pursuant to the demand of said Beneficiary and by authority vested in me and in accordance with the terms of said deed of trust, and of said promissory note, the undersigned trustee for the purpose of paying the principal sum of said promissory note to wit, $8316.40 together with interest thereon from the 3rd day of February, 1934, as provided in said note, and all of the expenses of sale and compensation of Trustee and all other costs and expenses incurred under the terms of said note and said deed of trust, hereby gives notice that on Saturday the 20th day of April, 1935, at the hour of 10 o'clock A. M. of said day at the east entrance to the Court House in the City of Ukiah, County of Mendocino, State of California, the said Trustee will sell at public auction to the highest bidder for cash, in lawful money of the United States of America that certain real property situated in the County of Mendocino, State of California, and particularly described as follows, to wit:

Lots 5, 6, 11, 12 and 16 of Section 2, and Lots 1, 2, 3, 4, 5, 6, 11 and 12 of Section 3, all in township 23 North Range 17 West, Mount Diablo Meridian; together with the appurtenances.

Dated this 18th day of March, 1935.

H. B. MUIR,
Trustee.

THOMAS & THOMAS,
Attorneys for Trustee.
First publication in Dispatch-Democrat on March 29th, 1935.

Chas. A. Gill, Trustor, having under the provisions of Assembly Bill No. 23, recently passed by the Legislature of the State of California, filed in the Superior Court his petition praying for the postponement of the foregoing sale, the said sale has been and is postponed and continued until the 3rd day of May, 1935, at 10 o'clock A. M.

Dated April 20th, 1935.

H. B. MUIR
Trustee.

—Sell your surplus articles quickly, through Dispatch classifieds.

LOOKING -at- WASHINGTON

(Continued from page 2)

was the first farm commodity dealt with by the Roosevelt administration and his special message asking for farm relief legislation resulted in a bill providing such taxes to raise funds to be paid to farmers as benefits for acreage reductions. The idea is that the course of the administration in regard to cotton will point the way as to every other agricultural product involved in the present system of bounty and benefits. It is easily predictable that any great change in agricultural policy will be immediately reflected in the NRA, the big industrial brother of the AAA.

Secretary Morgenthau warned congress last week that passage of the bonus measure, or any bill involving large additional expenses outside the president's budget, might have grave effects upon the bond situation and impair government credit. He said that if congress voted for a settlement of the adjusted service certificates then it should make provision for raising the money. Mr. Morgenthau hinted that the administration would ask for a Federal inheritance law to carry the same rates as the present income tax law and estimated to raise between $200,000,000 and $600,000,000 a year. Inasmuch as there is now a Federal estate tax, which goes up to 60 per cent in some instances, the new plan must involve the taxation of the sums received by beneficaries of such estates.

About eight weeks will be required before the president will be able to get results from the work-relief fund because of the necessity of setting up two boards, one to pass upon plans with the president, and the other to provide engineering guidance in carrying out the projects. Moreover, the unemployed of the nation will be accurately counted and the projects distributed on a district basis to take care of those out of work. Many estimates of the unemployed have been made but none are regarded as positive indication of the number.

Passing the house by a huge majority of the members of both parties the Social Security measure went to the senate with no changes in its sixty pages except two sponsored to perfect it. Forty attempts to beat down or liberalize its provisions failed, and at the end 372 votes for the bill overwhelmed the 33 negative ballots. The measure will hardly come to a vote in the senate for a month, because the Senate Finance committee, after finishing the bonus hearings and those on the NRA, will probably take a week or two to conduct its inquiry into the measure.

The question when congress will adjourn depends, of course, upon what legislation will be abandoned. If every proposal now before the two houses is pushed to final action the legislators will be on their jobs when next winter's snows begin to fall. The idea that measures on transportation, ship subsidies and amendments to the Farm Adjustment act may be held over gains ground but it is said that utilities holding company legislation, the NRA extension, and bills relating to banking, taxes and social security must go through.

FULL GOSPEL MEETING

Regular services in the Mission hall, second floor of the Dispatch-Democrat building, are as follows: Sunday school, 9:45 a. m. Preaching services, 11 a. m. Children's Sunday evening services, 6:30, to which all are invited. Evening preaching services, 7:30, with special music. Tuesday evening Bible study, 7:30. Friday evening Young Peoples meeting, 7:30, with the young people in charge of preliminaries; special music.

SEVENTH-DAY ADVENTIST

Corner N. Bush and W. Henry Streets

Sabbath School ..... 9:45 a. m.
Preaching or Study ..... 11:00 a. m.
Young People's Meeting,
Sabbath ..... 4:00 p. m.
Prayer Meeting Wednesday 8:00 p. m.

All are cordially invited to these services. 14-tf

NOTICE OF HEARING ON PETITION TO ESTABLISH BIRTH

In the Superior Court of the State of California, in and for the County of Mendocino.

In the Matter of the Application of Mary Francisco for an order establishing Birth.

Notice is hereby given that a petition for the establishment of the birth of Mary Francisco has been filed in the above entitled court and that Friday, the 10th day of May, 1935, at the hour of 10 o'clock A. M. of said day, or as soon thereafter as counsel may be heard, in the Court room of the above entitled court, in the City of Ukiah, County of Mendocino, State of California, has been set as the time and place for hearing of said petition, when and where any persons interested therein may appear and contest the same, and show cause, if any they have, why said petition should not be granted.

Dated April 17, 1935.

H. M. BURKE,
County Clerk.

31-4t

Interesting News of Past Decades

TEN YEARS AGO
May 1, 1925

The first meeting of the recently organized Masonic social club was held in the club room at the Masonic temple last Saturday evening. R. W. Hart acted as caterer for the evening, and donated the club a beautiful punch bowl and glasses.

Ukiah will have a two-day Fourth of July celebration.

Marriage licenses were issued to the following couples the past week: Orville E. Gilmore and Mary E. Merkert, both of Santa Rosa; Geo. R. Ray and Emily F. Peterson, both of Ukiah; Geo. S. Evans and Marie J. Peterson, both of Elk; Wm. H. Owen and Elsie E. Potter, both of Willits.

Leonard Goforth, a young man residing in the Dos Rios section, was drowned last week while attempting to ford Eel river on horseback.

Frank Deyoe, a resident of Ukiah for thirty-five years, passed away here last week.

Died—In New York, April 26, Mrs. Miles Standish.

Dedication exercises at Dimmick park, on the Navarro river, will take place June 6.

Wilder S. Pullen died at his home at Littleriver Friday morning.

Marriage license was issued yesterday in San Francisco to William Wright and Gertrude Sparks, both of Ukiah.

The Mendocino County Federation of Women's clubs met at Mendocino Saturday, April 18.

TWENTY YEARS AGO
April 30, 1915

Died—At Gualala, April 26, Harry E. Bishop.

D. H. Lawson, collector of the internal revenue department for this district, was in town yesterday.

Dan Lynch is seriously ill.

Ernest Wheeler and wife are visiting in Ukiah at the home of Mr. and Mrs. Philo Handy. They reside in the island of Samoa.

Walter Sandelin, who is a clerk in the Hotel Stewart, was visiting his family over the weekend.

Mendocino county day at the exposition has been set for May 25. Attorney Robert Duncan of Ukiah and Attorney J. L. McNab of San Francisco will be among the speakers of the day.

Rainfall to date totals 45.75 inches, against 53 inches to date last year.

Born—April 19, to the wife of Frank Ledford, a daughter.

W. W. Ware assumed his duties as postmaster of Fort Bragg this week.

The Parent-Teacher association of the grammar school met Monday; the president, Mrs. F. E. Rea, presiding. Attorney Charles Kasch was the speaker.

Deputy Sheriff Ward Ries has accepted a position with a detective agency in San Francisco.

THIRTY YEARS AGO
May 5, 1905

Elmer Weger and Miss Alice Wright, both of Redwood Valley, were married in San Francisco Thursday by the Rev. John Adams.

Mrs. Elizabeth M. Duncan of Hopland died at St. Luke's hospital in San Francisco, April 28.

Up to date Charley Sagehorn of Willits has killed twenty coyotes and four mountain lions.

The Albion railroad is to be extended to Wendling.

Frank A. Dilling of Elk and Miss Jennie Maddox of Miller were married Easter Sunday at the home of the bride's parens.

Miss Grace Johnson is attending institute this week and is the guest of Mrs. J. B. Sanford.

The sixteenth annual convention of the W. C. T. U. will be held in Ukiah May 19 to 21.

Mrs. Bertha Emery has opened a class in drawing and painting.

Nat Beckley is now first assistant engineer at the city lighting plant.

Judge White has appointed Fred Lafferty, of Santa Rosa, offcial reporter of the Superior court of this county.

M. J. Weller, better known to college sportsmen as "Sunny Jim Weller," was elected captain of the Stanford track team today to pilot its fortunes through the season of 1906.

FORTY YEARS AGO
May 3, 1895

Mendocino producers are not overly pleased at the outlook for wool and hops this year. Opinion has been generally expressed that our wood will not command over 10 cents in the market while it is estimated that hops will bring only from 8 to 10 cents.

The family of Mrs. Mary Gibson held a reunion at the grove on the Gibson estate Sunday. Those participating were: Dan Gibson and family, Andrew Gibson and family, C. W. Hooper and wife, Pet Gibson and wife, Marion Todd and family, E. L. Holliday and family, and Mart Gibson.

Mrs. J. M. Mannon of this city was elected senior vice president of the W. R. C. at the grand session of the order held in Sacramento last week.

Born—In Hopland, April 27, to Mr. and Mrs. James Harrington, a son.

Born—In Covelo, April 20, to Mr. and Mrs. Robert Redwine, a daughter.

Mrs. Belle Hardin of Potter Valley was in Ukiah Wednesday en route to the floral festival at Santa Rosa.

Dr. Gallison and H. Christiansen have bought the milk from the Manchester creamery for the term of three years at the rate of five cents per hundred pounds.

Singley brothers of Anderson valley shipped a train load of tanbark from El Robles to Santa Rosa this week.

A severe shock of earthquake was felt in Ukiah at 2:30 o'clock Wednesday morning.

Considerable four-foot fire wood is being shipped from Ukiah to San San Francisco.

All necessary funds to defray the expense of the Second Regiment Encampment are now raised through the praiseworthy efforts of B. S. Hirsch.

Articles of incorporation of the Eagle Fire company of this city were filed with the county clerk Saturday. Trustees for the first year are: W. H. Chessall, W. I. Baily, E. C. Ward, J. H. Saunders and John Milne.

FIFTY YEARS AGO
May 1, 1885

Quite a number of strangers are in our midst, looking for homes.

Sheriff Standley and Road Overseer Yates have gone north on a bear hunt.

The Presbyterian church lot has been enclosed on the front and west side by a neat fence.

The Church of Covelo, which was organized April 5, was admitted to the Benicia Presbytery at its recent session.

Clint Elledge has raised his own sweet potatoes this year.

Late severe frosts have blighted fruits and vegetables in Covelo valley.

Hobergs Resort Gets Fall Convention of Empire Association

Hobergs Resort in Lake county was picked for the fall convention of the Redwood Empire association by the semi-annual meeting of the board of directors, held at Harbin Springs Friday of last week.

The Harbin meeting was attended by approximately 100 empire leaders, among them being John J. Caylor of Point Arena, Don Macmillan of Hopland and George P. Anderson of Ukiah, representing Mendocino county. M. Goldman, Petaluma merchant, president of the association, presided.

Lake county sent a large delegation to the meeting, composed of supervisors, county officials, newspaper publishers, members of chambers of commerce, farm bureaus and granges.

A resolution passed authorized the association to press its invitation to President Roosevelt to see the Redwood Empire this summer when he makes his visit to the Pacific coast.

Road legislation came in for a great share of the discussion and the Highway committee submitted a detailed report and analysis of state and federal appropriations secured for empire highways.

State and federal highway legislation was analyzed in the discussion and certain approvals voiced.

The annual convention at Hobergs will be held in the month of October.

Navarro River Plan Gets Favorable Nod From Sera Officers

Officials and engineers of the SERA, the state chamber of commerce and the state department of fish and game were on the coast Monday and Tuesday inspecting sites for the proposed SERA Navarro river jetty.

The coast section was well represented at the meeting at the river on Tuesday morning. Point Arena, Fort Bragg, Mendocino, Little River, Greenwood, Albion, Navarro, Boonville all turned out good delegations, and Ukiah sent a representative from the Associated Sportsmen's cub, and the board of supervisors was represented by Supervisors Gordon, Haehl and Perkins.

The project seems to have made a very favorable impression on the officials of the SERA and unless some unfavorable element is injected into the plans the coast should have a 250-man relief labor camp under construction shortly after the new relief fund allocations are received from Washington, and it is just possible that a crew of men from the present camp at Navarro may be put to work taking out timbers for the jetty even before the new camp is approved.—Mendocino Beacon.

Federated Churches May Come to Covelo

Federation of the Presbyterian and Baptist congregations of Covelo may come from action taken by members of the former church last week, when after much discussion relative to hiring a minister a resolution was adopted, seeking a federation with the Baptist membership.

The Presbyterian congregation has been without a pastor for some weeks and the Baptist minister's resignation is in the hands of his members.

CHRISTIAN SCIENCE CHURCHES

"By mercy and truth iniquity is purged: and by the fear of the Lord men depart from evil." These words from Proverbs comprise the Golden Text to be used Sunday, May 5, in all Churches of Christ, Scientist, branches of The Mother Church, The First Church of Christ, Scientist, in Boston Mass.

The subject of the Lesson-Sermon will be "Everlasting Punishment." Included among the Scriptural selections will be: "Lord, how long shall the wicked triumph? . . . . Who will rise up for me against the evildoers? or who will stand up for me against the workers of iniquity? . . . . But the Lord is my defence; and my God is the rock of my refuge" (Psalms 94:3, 16, 22).

The following passage from the Christian Science textbook, "Science and Health with Key to the Scriptures" by Mary Baker Eddy, will also be included: "Science removes the penalty only by first removing the sin which incurs the penalty. This is my sense of divine pardon, which I understand to mean God's method of destroying sin. If the saying is true, 'While there's life there's hope,' its opposite is also true, While there's sin there's doom" (p. 40).

Alberta Mankins and Virginia Mustard were guests of the former's aunt, Mrs. Mabel Dodge, in Upper Lake last week.

WAYNE P. BURKE
Attorney and Counsellor at Law
Phone 124
Preston Bldg. Ukiah, Calif.

CHAS. KASCH
Attorney and Counselor at Law
Odd Fellows Building
North State St. Ukiah, Calif.

Mannon & Brazier
Attorneys and Counselors at Law
Savings Bank Building
Ukiah, California

Dr. R. A. Milne
DENTIST
Hours 9-12; 1-5 Telepohne 249
Rooms 6-7, Hofman Bldg.
Ukiah, 25-26tp Calif.

NOTICE TO CREDITORS

In the Superior Court of the State of California, in and for the County of Mendocino.

In the Matter of the Estate of J. G. Short, also known as Green Short, Deceased.

NOTICE IS HEREBY GIVEN by the undersigned the administrator of the Estate of J. G. Short, also known as Green Short, Deceased, to the creditors of and all persons having claims against said decedent to file them with the necessary vouchers within six months after the first publication of this notice, in the office of the Clerk of the above named Court, or to exhibit them with the necessary vouchers within six months after the first publication of this notice to said administrator at the offices of Will Van Dyke, in the Marks Building, in Ukiah, Mendocino County, California, which said last named place the undersigned administrator selects as the place of business in all matters appertaining to the said estate of J. G. Short, also known as Green Short, Deceased.

PHILO R. SHORT,
As Administrator of said Estate.
WILL VAN DYKE,
Attorney for said Administrator.

33-4t

Our Want Ads Pay

Round Trip Fares
Between
UKIAH
and
San Francisco

$4.60 21-Day Limit
$5.55 3-Month Limit

Trains leave Ukiah at 4:38 a. m. daily; 11:15 a. m. daily except Sunday; 1:00 p. m. Sunday only; 3:10 p. m. daily

Ask the Agent

Northwestern Pacific
Redwood Empire Route

DEPARTMENT OF COMMERCE

U. S. COAST AND GEODETIC SURVEY
Tide, Moon, Sun and Planets

TIDES

United States Coast & Geodetic Survey Field Station, 510 Custom House, San Francisco, California, Thomas J. Maher, Commander, C. & G. Survey, Inspector in Charge.

Table shows time and heights of high and low water for the Mendocino Coast, May 4 to 10, 1935:

	Day	LOW hr. am	LOW ht. ft.	HIGH hr. am	HIGH ht. ft.	LOW hr. pm	LOW ht. ft.	HIGH hr. pm	HIGH ht. ft.
Sa	4	6:14	-1.3	*1:12*	4.5	5:43	2.6	11:43	5.9
		HIGH		LOW		HIGH		LOW	
Su	5	----	---	7:01	-1.1	2:05	4.4	6:31	2.9
M	6	0:24	5.6	7:48	-0.8	3:00	4.3	7:26	3.1
Tu	7	1:08	5.2	8:39	-0.5	3:56	4.3	8:33	3.2
W	8	1:58	4.8	9:32	-0.1	4:52	4.4	9:59	3.2
Th	9	2:57	4.4	10:28	0.2	5:45	4.5	11:28	2.9
F	10	4:12	4.0	11:21	0.5	6:29	4.6	-----	---

(* *) p. m.

NOTE:—In the above tabulation of the tides the daily tides are given in the order of their occurence, commencing with the early morning tides in the left hand column and the succeeding tides as they occur. On some days but three tides occur, the fourth occuring on the following morning.

The column of heights gives the elevation of each tide above or below the level of the Coast Survey chart soundings. The numbers are always additive to the chart depth.

The data is practically the same for Point Arena Light, Navarro River Entrance, Little River Harbor, Mendocino Bay and Fort Bragg Landing. For Westport subtract 5 minutes from the time and for Shelter Cove add 0.8 ft. to high tide.

SUN

Pacific Std. Time of Sunrise, True local Noon (Sundial noon) and Sunset at Ukiah, California.		SR.	NOON	SS.
	May 4	5:11	12:09:35	7:08
	May 11	5:04	12:09:08	7:15

MOON

Pac. Std. Time of Moonrise and Moonset at Ukiah, California.

		Moonrise	Moonset
May	4	6:08 am	9:42 pm
	5	7:00	10:39
	6	7:58	11:26
	7	9:00	-----
	8	10:00	0:06 am
	9	11:02	0:38
	10	0:01 pm	1:06

Phases of the Moon

First Quarter	May 10	4 am
Full Moon	May 18	2 am
Last Quarter	May 25	2 am
New Moon	June 1	0 am

PLANETS

May 11—Venus sets 10:34 p. m. Mars rises 3:23 p. m. Jupiter rises 6:53 p. m. Saturn rises 2:15 a. m.

OCCULTATION OF VENUS BY THE MOON

Sunday, May 5—At about noon the planet Venus will be occulted by the moon, but the occultation is not visible at Ukiah; however, a close approach may be viewed. As the moon is already 3 days old it may be seen in the daytime; Venus is just below the moon, however a small telescope may be necessary to pick it up.

The time of rising and setting for the sun and moon is when the upper limb is on the normal sea horizon. In the valleys the time of rising appears to be later, and that of setting earlier. For the Mendocino coast add 2 minutes to the time at Ukiah.

All of the foregoing astronomical data is taken from American Ephemeris and the time is Pac. Std. Time.

U. S. Coast & Geodetic Survey, Lat. Obs., Ukiah, California.

R. G. WROCKLAGE, Observer in Charge

DISPATCH-DEMOCRAT

Published Every Friday at Ukiah, Mendocino County, California

E. P. THURSTON, Editor and Publisher

Advertising Rates on Application

SUBSCRIPTION RATES:

Per Year ..... $2.50 Three Months ..... $ .80
Six Months ..... 1.50 One Month ..... .30

Single Copies to Non-Subscribers 10 cents

LET'S SILENCE THE HOWLERS!

President Roosevelt today faces the largest and most vocal lot of calamity howlers and chiselers that have let themselves loose since he came into office.

With the works-relief law passed, many members of Congress are ready to sidetrack the rest of the President's program. Hostile interests by direct and indirect opposition see a chance to block that program once and for all. They are willing to undermine public confidence in the President as a leader. That their success would play directly and inevitably into the hands of the Longs, Coughlins, and self-appointed usurpers of the presidential function, bothers them not at all. But it would bother the nation plenty.

In normal times the question of whether a President loses prestige or power is not a grave national issue but something merely for himself and his party to worry about. These, however, are not normal times. The emergency created by the depression still exists.

The fate of more than a hundred million individuals is almost completely in the hands of Franklin Roosevelt. Any political enemy who would tie his hands imperils the economic lives of the entire American people.

We may like him, or we may not like him. We may think him all-wise, or we may think him blundering. Anyway, he is at the wheel—put there by the greatest national vote ever given an American President. He is going to be at the wheel for the next two years. These two years will see us well on the way out of danger, or much deeper in. To try to wreck Roosevelt now is insanity. He cannot be wrecked without wrecking the nation. Run him into the ditch and American industry and labor go with him. Then we are all through—for a longer time than is pleasant to contemplate.

What is the alternative to co-operation with Roosevelt? Is it to let the reactionaries have their way, though what that way is no advocate of the old deal has had the courage or the imagination to state publicly. The alternative is to howl with the Longs and Coughlins—and the net result would be to compound the chaos. The result would be to block the only leadership backed by public endorsement and possessed of sufficient governmental powers to lead; to halt the only recovery program with even a chance of being put into operation within the next two years. Even if the Roosevelt recovery program were weak, it would be better than the only alternative, which is no functioning at all.

But the Roosevelt program is not weak. It is immeasurably stronger than any American dared hope for two years ago.

We do not agree with all of it, any more than anyone else. We think parts of it will fail and should fail. All of it needs closer co-ordination. But its faults are few compared with the rich benefits it can bring to our harassed people, if it can be saved from the reactionaries of both old parties, the selfish interests of both capital and labor, and the radio propagandists.

The next step in that unfolding program is the legislative outline laid by the President before Congress. He has requested Congress to extend the NRA and protect labor's rights, to pass the social security bill for unemployment insurance and old age pensions, to extend the Home Owners Loan Corporation, to legislate on bank reform, railroads, utility holding companies, pure food and drugs, and the munitions racket.

The time has come to put the spotlight of publicity on the destructive agents, regardless of party, and upon the Democratic congressional leaders who are running out on both the President and their party's pledges. Committees which should be working to improve much-needed, but in some instances poorly drawn bills, are loafing or sulking on the job. These men should be called out and bawled out, in a fashion to wake them up and get them back on the job.

The time has arrived for the President to crack down. The people need and want aggressive personal leadership. It must and will come from someone. Our people will not run in group circles indefinitely. We have respected the President's patience and his tolerance with those in high places whom he knows to be putting personal, political and financial interests ahead of the public good. We have understood the necessity for some resort to political strategy. But we believe the time has arrived to lay aside the fly-swatter and use a club. The first job is to unmask the wreckers, and let the people know them by name and by their acts.

Constructive criticism and honest debate are always in order, but now it is time to give the gate to the economic buccaneers, whether they wail in the citadels of big business or whine in the President's own party councils.

It is time to call the roll on the wreckers who offer no constructive plans of their own, but who ruthlessly seek to scuttle the President's plan because it frankly refuses to lead us back to the reactionary conditions to which we owe our present plight.

Now is the time to turn the heat on the demagogues advocating revolution under the guise of plans they know will hold no more water than a sieve.

The propaganda to undermine the President's popular support has been ruthless and persistent. So far it has made little headway. But the President cannot remain on the defensive. Inaction will be interpreted as indecision. The people are impatient, it is true, not with the President, but with those who would scuttle his program, whether they be politicians, labor leaders or plutocrats. Without action, this impatience, in time, will seek some leader—and possibly with less wisdom than was shown in 1932.

The voters are not such fools as to run for help to the financial riggers and business racketeers who betrayed them before. They are still looking to the President as their hope, still ready to back him. But the President must resume the initiative. If the depression is to be licked this year, a quick and crushing blow must be struck at the would-be wreckers of the Adminisration program.

Meanwhile across the country believers in the New Deal and those who still vest their hopes of economic recovery and a better social order in the man they elected as their leader owe it to the President and to themselves, to the present and to the future, to stand up and speak out with the voice of an outraged people. On platforms and through the press; by letter and wire to Washington, to the President, to senators and congressmen, to political leaders at home, on the air and in public gatherings, let people shout their demands. That will get action.

Official Washington has its ear to the ground and, after all it has heard from crackpots and demagogues in recent months, will heed a shouted demand for a turn to presidential leadership.

In 1917 our leaders in every walk of life dropped partisanship and petty differences to unite in an epoch-making coalition to help save Europe. The hour and the moment offer a similar opportunity for national co-operation to help save ourselves.

Mr. President, the people today are looking to you for leadership and direction. State clearly and simply what popular support you desire, and point out the men or the interests who are blocking action necessary to recovery. You will not be disappointed by the response.—San Francisco News.

CITY TAKES LEAVE OF JUDGE IVERSEN

(Continued from Page 1)

At the time he entered upon his duties as Superior judge, July 9, 1931, the Dispatch-Democrat published the following summary of Judge Iversen's life, which was written by Mrs. Olive E. Busch from data furnished her by Mr. Iversen, and is perhaps as complete an account of his preparation for a life of usefulness and service as could be compiled and written by anyone except the most intimate of his associates:

"Judge Iversen is a self made Mendocino county man. He was born at Point Arena, November 9, 1883.

"He graduated from the Point Arena grammar school when J. B. Sanford was principal there. He was an able and ambitious student and was known as Sanford's favorite pupil. A few years later Sanford presented him with a correspondence course in law from the International correspondence school of New York.

"He took the ninth grade work and later worked on a ranch and in a lumber mill.

"Afterwards he studied alone and took the county teachers' examination which he passed successfully. He taught in the schools of this county for nine years and was granted a life diploma which he still holds in full force and effect. He was appointed a member of the county board of education in 1909 and was president of that organization for two years during 1910 and 1911.

"While employed as principal of the Boonville school, he took up the study of law under the direction of J. L. McNab, who was practicing in Ukiah at that time.

"He served for three years as principal of the grammar school at Mendocino city where he studied alone, as it was too far to make the fornightly trips to McNab's office.

"Mr. Iversen was married to Miss Gladys McGimsey of Boonville in June, 1906. The couple have two children, Mrs. A. T. Henrich of this city, and Merle Iversen, who is following in his father's footsteps in studying law in John McNab's office in San Francisco.

"He was admitted to the bar following an examination which he took at Sacramento in the Appellate court of which Hon. H. L. Preston is now the presiding justice, on June 6, 1909.

"He opened a law office, in Fort Bragg in June, 1909 in correspondence with the law firm of Preston & Preston of Ukiah. He was made city attorney of Fort Bragg which position he occupied until he moved to Ukiah in 1914 and became associated with H. L. Preston when J. W. Preston became United States attorney.

"He was appointed chairman of the Mendocino county draft board by Governor Stephens in 1918 and abandoned his lucrative law practice to serve the government without pay during the anxious days of our participation in the World war. He devoted his entire time from November, 1918, to April, 1919, to perfecting war records.

"When peace came to the world, he took over the law practice of Robert Duncan who had moved to San Francisco.

"He was campaign manager for H. L. Preston during the political contest for the judgeship in 1920. When Preston assumed the duties of Superior judge, Mr. Iversen took up his law work and has constantly advanced in practice and prestige.

"The oath of office as superior judge of this county was administered yesterday morning by County Clerk H. M. Burke. Formal induction ceremonies will be conducted in the court room by H. L. Preston, presiding judge of the Third District Court of Appeal at 10:00 a. m. Saturday, July 11, 1931."

Mr. and Mrs. Walter Faught were Sunday visitors to the home of Mr. and Mrs. C. W. Stone of Finley.

Prof. Holman Dead; Known to Many Here And in Potter Valley

Prof. Richard Morris Holman, internationally known botanist of the University of California, and husband of the former Esther Hopkins of Potter Valley, died suddenly on Wednesday morning of last week at his home in Berkeley Mrs. Holman is the daughter of Dr. and Mrs. T. P. Hopkins, who was a Mendocino county physician for 40 years or more. She was born and raised in Potter Valley and with her husband made frequent trips to the home place. They had been on a visit there just a week prior to his death.

Dr. Holman's reputation as a botanist was built partly on his studies of the effect of sunlight on plants. Born in Pennsylvania, he graduated from Stanford in 1907, and took his Ph.D. at the University of California in 1915.

A member of Phi Beta Kappa, scholastic honor society, and Sigma Xi, highest honorary fraternity for students in scientific fields, he had taught in Germany and the Philippines, and gained fame even before his return to the University of California in 1920. His studies proved valuable to practical agriculture, through showing the effect of shortened or lengthened sunlight and growing periods on plants in various latitudes.

Quiet funeral services, limited to relatives and immediate friends of the family, were held Thursday afternoon at the First Congregational church in Berkeley.

His wife and two daughters, Esther, 20, a student at the University of California, and Katherine, 16, student at the University high school, were with him when he died.

Vandals Stripping Private Tulip Beds

Many residents are up in arms because of recent depredations by persons unknown, whose pillaging has made great inroads on the private flower gardens of the city.

Tulips seem to be especially desired by the vandals and from the manner in which they are taken it seems that the idea of offering them for sale has been the motive back of the thefts. The greater portion were not of the blooms alone. They were cut near the ground carefully as if they were to be prepared for sale or shipment.

This has been going on for a considerable time and to such an extent that active effort is being made to apprehend the parties responsible, in which case prosecution will follow.

Sunday Services at Christian Church

Bible school begins at 9:45 and there's a happy class for you to attend. Preaching and communion will be at 11. The morning sermon will be, "The Double Reward." C. E. begins at 7:00 and the evening service which will be conducted by the young people begins at 8:00. Several young people will bring the evening message on the subject, "Why I Believe the Bible Is the Word of God." There will be an abundance of good music. All are invited.

RALPH ISAACSON, Minister.

W. S. Shoemaker of Coyote valley was a visitor to Ukiah Wednesday morning and called to pay his respects to the Dispatch-Democrat. Conditions in the valley are considerably behind the usual advancement at this time of the year, Mr. Shoemaker said, but residents are blessed with an abundance of feed, and other things will right themselves after a few days of warm weather.

Truck and Shipment Destroyed in Early Morning Hiway Fire

Branson Brothers, local trucking firm, lost their 1½-ton Chevrolet truck in a fire which started as the machine was approaching Healdsburg at about 4 o'clock last Monday morning, and is supposed to have been caused by an overheated brake band.

The truck itself, a 1934 model is a total loss, being burned completely from rear to hood, with only the hood and front wheels resembling their former appearance. The heavy framework was warped and twisted by the heat. Frank Branson, driver in charge at the time of the fire, in reporting the loss, is said to have stated the truck caught fire last Saturday from a binding brake band, but was discovered and extinguished before much damage was done. While approaching Grants flats, one mile south of Healdsburg, Monday morning, the second fire was discovered after it had gained a headway which made it impossible to save the machine with the facilities at hand. A portion of the load of general merchandise was saved.

Loss of truck and goods is estimated near the $10,000 mark and only partially covered by insurance.

Mr. Branson was severely burned on the hands and arms during his efforts to save his cargo.

Crop Dusting Shown Hopland Farm Center

Hopland Farm Center were given a recent slow-motion picture demonstration of the effectiveness of airplane spray and dusting of fruit and vegetable crops. The Independent Crop Dusting company of San Francisco sent their representative to Hopland to bring the method to that center in a manner which would clearly demonstrate the effectiveness.

The film showed the pane flying just above the tops of the vineyards and orchards and discharging the oil vapor from beneath. The slow-motion picture demonstrated how the cloud of dust was driven down through the tops and under the trees and vines by the force of the plane, to rise in its wake and slowly settle again.

Instructive and interesting, the demontsration awakened a lively interest in this method of aphis eradication.

Sprayers Must Have License, Says Law

Commercial sprayers are required by state law to have a license, which may be secured from the county agricultural commissioner, and while there is no fee charged, it is a misdemeanor for the commercial sprayer to operate without one, and it is necessary to secure a new license each year.

Commercial sprayers are also required to submit reports regarding the acreage sprayed, the type of spray material used, and similar data.

The spraying licenses and commercial sprayers' reports are required so as to keep a closer check on benefits of spraying for various fruit blights and diseases, and to protect growers and sprayers alike in event of any lawsuits growing out of damages to orchards.

Bud White of Upper Lake entered the employe of the Palace hotel last week as bartender.

WANT ADS

USED CARS

1931 Ford Tudor.
1931 Chevrolet Coach.
1930 Chevrolet Truck, 157-in. w.b.
1933 Chevrolet Truck, 157-in. w.b.

FORREST HUGHES
Cars—STUDEBAKER—Trucks
Sales and Service
Office Phone 150 Phil Jung's Garage
Res. Phone 469 Clay and State Sts.
32-tfc

FOUND—A Purse containing small amount of change. Owner can have same by proving property and paying for adv. Leo Anesi. 1t

WANTED—5 to 10 acres; Boonville to coast. Sylvester, 720 Haight St., San Francisco. 32-6tp

FOR SALE—KOHLER LIGHTING SYSTEM. 1500 watt, 110 volt. Complete with 50-gal. gas tank and Jeanette converter D. C. and A. C. Practically new. See J. A. Waldteufel, Ukiah, Cal. 31-3tc

FOR SALE—4-burner electric stove. Trash burner. Broiler. Mrs. E. L. Cunningham, Talmage. 31c

FOR SALE—Lumber, all sizes and grade. For sale direct from mill. Phone 11F14 or write Box 477, Ukiah. 26-tfc

FOR SALE—150 head of year-old delaine merino rams, $15 each; 2 Ohio Delaine rams, $50 each. Burnie Hill ranch, Ed Gambrel, Ukiah, phone 7-F-11. 24

NEW CASES FILED WITH CO. CLERK

Civil and Probate Matters Commenced, Inventories, Appraisements, Etc.

To secure the compromise of a note for $1500 Luman Glazier, executor of the estate of Martha B. Glazier, has filed his petition for an order to accept $1250 as full payment. The note was executed by T. J. and Mrs. A. A. Williams and is secured by mortgage. Thomas & Thomas are attorneys for petitioner. Hearing is set for May 10.

To save storage on a Chevrolet sedan bequeathed her by the late Carrie Garsey, Virginia Richardson has filed her petition for partial distribution of the estate and asks that possession of the car be granted. Mannon & Brazier are attorneys for petitioner. Hearing is set for May 10.

Ethel Henderson McCoy has filed her petition for appointment as guardian of her two minor children, Elaine and Delbert Henderson, to protect bequests from the estate of Lizzie E. Grindley, deceased. Norman Johnson and Thomas & Thomas are attorneys for petitioner. Hearing is set for May 10.

Florence Azbill has filed petition for appointment as administratrix of the estate of Europe Edward Azbill, who died intestate at Covelo January 4, 1926. Estate consists of one-half interest in 160 acres of mounain land. Heirs are the petitioner, decedent's widow, Tyra E., George W. and Walter Azbill, sons, and Dorothy Brightenstein and Viola E. Rome, daughters of deceased. William Van Dyke is attorney for petitioner. Hearing is set for May 10.

Through Lilburn Gibson, attorney, D. C. Smith, public administrator, has filed petition for an order to sell the personal effects of Charles F. Matchman, who died at Laytonville April 12, 1935, and to use proceeds to defray burial expenses.

To secure an order against dispossession and eviction from the Pinoleville Indian reservation Nellie McGee has filed complaint against Frank Miller, jr., Henry Campbell and Andrew Jackson, trustees of the Pinoleville Indians, and E. L. Williams, sheriff of Mendocino county. Complainant asserts she is a member of the Pomo tribe and has lived all her life as a resident of the reservation, and petitions the court to establish her rights. Keith C. Eversole is attorney for plaintiff.

Bank of America, executor of the will of Carrie Garsey has filed complaint for foreclosure against Frank L. Lawrence, E. L. Cunningham and Ruby Cunningham. Action is brought to secure payment of a promissory note for $4000, dated May 1, 1930, and secured by mortgage. Thomas & Thomas are attorneys for the estate.

Complaints for specific performance and petition for foreclosure have been filed by the Federal Bank Commissioner and Federal Farm Mortgage corporation against Minnie G. Shumaker, William G. Shumaker and William Reiter. Action is to collect on a promissory note for the sum of $2800, dated April 1, 1933. Richard W. Young and W. C. Burgess, Oakland, are attorneys for plaintiffs. Hearing is set for May 10.

Methodist Church Services Sunday

Church school 9:45 a. m. Sermon at 11 o'clock, "Hallowed Be Thy Name." A second in series of sermons on the Lord's prayer.

Anthem by the vested choir.

Holy communion.

Senior and Intermediate Epworth Leagues, 6:30 p. m. Sermon at 7:30, "Capitalizing Our Calamities." Anthem by the junior vested choir.

Wednesday 7:30, prayer service and Bible study.

MARK PIKE, Ph. D., Minister.

STUDENTS GO FISHING

Teachers of the Willits schools must all be able to remember their childhood days. Wednesday, the opening of the fishing season, the schools were closed to allow the students to fish; or perhaps to avoid a record of truency.

DIED AT PETALUMA

Vaughn Frasier, son of Mr. and Mrs. Floyd Frasier of Petaluma and nephew of Mrs. Fannie Dashiell and Mrs. Horace Weldon of Potter Valley and Earl Harvey of Ukiah, died suddenly at the family home last week.

AUTO WRECKING YARD

H. W. Brown and E. O. Price of Challenge have leased ground near the Bittenbender lumber yards for the purpose of establishing an auto wrecking yard. The ground was secured from Mr. Bittenbender, who will erect a building to accommodate the new venture.

Mrs. Edith Murphey of Covelo, who has been a guest of the Purdy's at the Terraces, has returned home.

Mrs. Belle Bevins, Mrs. A. T. Busch and O. W. Busch of Potter Valley and Mrs. Kate Roberts of Santa Rosa spent the day in Ukiah Friday of last week. Mrs. Roberts, a sister of Mrs. Bevins and Mr. Busch, has been at her old home for a visit with relatives and friends.